NEWS PHONES 4000
Telephone Your News Items To The News—Just Call 4000.

NEW CASTLE NEWS

WEATHER
Scattered showers tonight, Saturday, fair and warmer.

SIXTY-FOURTH YEAR— No. 224 | NEW CASTLE, PA., FRIDAY, SEPTEMBER 1, 1944.—22 PAGES | FOUR CENTS A COPY

YANKS SWEEP OVER MEUSE

Take Over Verdun And Drive For Belgian Frontier

Allied Armies Sweep Forward Through France

Americans Are Close To Belgian Border—British Near Channel Ports

OPPOSITION TO ADVANCE SMALL

By CHARLES A. SMITH
(I. N. S. Staff Correspondent)

SUPREME HEADQUARTERS, AEF, Sept. 1.—Victorious Allied armies swept forward today toward the channel ports and the Belgian and German borders, occupied the historic fortress city of Verdun and sent spearheads beyond in hot pursuit of the retreating Germans.

A spokesman at Allied headquarters declared flatly that there still is no organized opposition to the historic-making Allied drives.

One American armored column is only 20 miles from the Belgian border.

ABSIE, the American broadcasting station in Europe, declared last night that the U. S. First Army under Lieut. Gen. Courtney Hodges may cross the border at any moment.

Another American armored column occupied Commercy, 30 miles southeast of Verdun on the Meuse river, which the Yanks have crossed at several points.

Nearing Le Havre

Elements of the British Second Army commanded by Lieut. Gen. Miles C. Dempsey are within ten miles of the great port of Le Havre at the town of St. Romainde.

Among the numerous prisoners that fell into the allied net yesterday was Gen. Eberbach, commander of the German 7th army—or that portion of it which escaped across the Seine from the Falaise pocket. He was taken by the British while eating breakfast. Eberbach succeeded the previous commander, Gen. Hauser, when the latter was wounded.

Today's communique from allied headquarters was far behind front dispatches which told of the capture

(Continued on Page Two)

PA NEWC Observes

Leaves are beginning to turn color on many of the trees and bushes along the highways, and in some instances leaves are already falling.

* * *

Five years ago today Hitler started his drive into Poland which precipitated the present world war. Indications are that the sixth year of the war isn't going to last long for Der Fuehrer.

* * *

Much damage is being done to trees by the tent caterpillars which have infested this section in large numbers this year.

* * *

The stork had a busy month at the New Castle hospital, a check of the record today by hospital authorities reveals. There were 63 births during the month, of which 35 were girls and 28 were boys, an unusual condition, for more boys than girls are born in this world statistics show. This tops July's mark by 22 births, there being 41 babies born at the hospital in July of this year.

* * *

More babies were born during the month of August at the Jameson Memorial hospital than any previous August in the history of the institution, the records reveal, 91 births having occurred at the hospital. There were 85 during August

(Continued on Page Two)

Daily Weather Report

United States weather statistics for the 24-hour period ending at 9 a. m. today follow:

Maximum temperature, 85.
Minimum temperature, 63.
Precipitation, .28 inches.
River stage, 4.5 feet.

Statistics for the same date a year ago, follow:

Maximum temperature, 86.
Minimum temperature, 69.
No precipitation.

Stockholm Hears Reports Of 'Reign Of Terror' In Germany

By STEN HERMAN
(I. N. S. Staff Correspondent)

STOCKHOLM, Sept. 1.—Facing inevitable defeat on the battlefronts, the Nazi Gestapo and Storm Troop organizations have launched a reign of terror inside Germany in a desperate effort to stamp out rising opposition to Adolf Hitler's leadership, unimpeachable information in Stockholm disclosed today.

One reliable Swedish industrialist who has just returned to this country after long contact with munitions firms in Germany, revealed that in Berlin and other cities of Germany "huge crowds" of dissidents are being hanged or shot daily.

Arrests are being carried out by the countless thousands.

Many "Removed"

This source reported that many Germans, forced to spend all their time off from work in waiting in line to see authorities and obtain rations, have made the error of los-

(Continued on Page Two)

U. S. Troops Are About 50 Miles South Of Lyon

Pursuing Retreating Remnants Of Badly Mauled German 19th Army

FRENCH FORCES ALSO ADVANCING

By JAMES L. KILGALLEN
(I. N. S. Staff Correspondent)

ROME, Sept. 1.—American troops were 50 miles south of the important French city of Lyon today and hotly pursuing retreating remnants of the badly mauled German 19th army.

Meanwhile French forces, pushing toward the Spanish border, have advanced northwest across the Rhone valley beyond Ales, some 26 miles due West of Bagnols, capture of which was announced yesterday by Gen. Sir Henry Maitland Wilson.

Mopping Up

Mopping up operations by the Allies continues at Point St. Esprit, Bour St. Andreol, Vallon and Varjac, in the region south and southwest of Montelimar.

Gen. Otto Richter, captured commander of the 198th Nazi Infantry Division, declared today that the

(Continued on Page Two)

Guns At Calais Open Up Attack

LONDON, Sept. 1.—(INS)—German long-range guns located at Calais, Cap Gris Nez and Wimerux on the French channel coast bombarded the southeast coast of England early today.

British coastal guns immediately went into action and replied in kind.

The shellfire warning on the southeast coast lasted for several hours.

'Nazi Withdrawal Being Speeded Up'

LONDON, Sept. 1.—(INS)—Capt. Ludwig Sertorius, military commentator of the Nazi DNB agency, summed up the renewed speed of the German retreat today in 10 short words.

"The German withdrawal in Northern France," he said, "has been speeded up."

REPORT ITALIAN BORDER CROSSED

(BULLETIN)

LONDON, Sept. 1.—(INS)—The Algiers radio said today that allied advance guards have crossed the Italian frontier at Ventimiglia in the Riviera in their advance along the southern French coast from Nice.

SOVIET ENVOY LEAVES TOKYO

NEW YORK, Sept. 1.—(INS)—The Soviet ambassador to Japan left Tokyo for Moscow yesterday, according to radio Tokyo, heard by NBC.

No reason was given.

ALLIES NEAR BELGIAN BORDER

With Allied forces driving across France to within a few miles of the Belgian border, German commentators are beginning to admit to their people that the country is virtually lost. Light area on above map shows French territory now in Allied control.
(International)

Huge New Kiln Being Added To Local Industry

New Kiln At Universal Sanitary Manufacturing Co. Plant 275 Feet Long

PLANT CAPACITY GREATLY EXPANDED

Anticipating the postwar conversion period and a demand for consumer goods, the Universal Sanitary Manufacturing company at New Castle Junction has installed an additional tunnel kiln which will add one-third to the productive capacity of the plant and require about 100 additional employes when it is operating at capacity. The kiln is almost completed and tests will be made in the near future.

The new kiln is 275 feet long, a single decker in height and is the most modern tunnel kiln ceramic engineers can produce. Installed under authority of the War Production Board as a "stand-by" unit it will be ready for use either in that capacity or as an added unit when the demand arises. Additional floor space to the plant has also been added in a building addition that has been made.

Modern Plant

The installation of the new tunnel kiln brings the New Castle plant of the Universal Sanitary Manufacturing company to a level with

(Continued on Page Two)

PFC. R. T. HALEY FATALLY HURT

New Castle Soldier Dies At Camp Polk, La., As Result Of Explosion

Word has been received here of the death of Pfc. Raymond T. Haley, aged 28 years, of 908 Marshall avenue, at Camp Polk, La. Pfc. Haley's death, which was caused by a land mine explosion, occurred Thursday.

Pfc. Haley, son of Cora Bell Shelky Haley and the late Timothy Haley, was born in Glassport, August 17, 1916. He was a resident of New Castle for the past 20 years and was a member of the graduating clas of 1934 of the local high school.

He was employed by the J. J. Dean Grocery Company previous to his entering the service March 27, 1944, just five months ago.

In addition to his mother, survivors include his wife, Mrs. Marion Pherson Haley; one daughter, Carolyn; a brother, William H. Haley; and a sister, Mrs. Herman Reinhart, all of this city.

The body will be taken to the Cunningham funeral home, East Washington and Chestnut street, upon its arrival from Camp Polk. Funeral arrangements will be announced later.

British Forces In Battle North Of Foglia River

By MICHAEL CHINIGO
(I. N. S. Staff Correspondent)

ROME, Sept. 1.—British Eighth Army force, strongly supported by a British naval unit, engaged in fierce and bloody fighting today on high ground north of the Foglia river in the Italian Adriatic sector, penetrating the outer Gothic line defenses 1000 yards at one point.

The Nazis made bitter counterattacks supported by tanks, but they were beaten off by the battle hardened allies.

West of the Apennines, other Eighth Army troops continued to close in on the Gothic line. A four-mile advance was scored in the upper Tiber valley.

Make New Gains

Allied units striking from Florence pushed forward on both sides of the city for new gains.

Stiffening Nazi resistance on the outer breastworks of the Gothic line indicated that the Germans feel the battle of the Po valley has begun.

The Germans lost no time in rushing infantry and tank reinforcements to relieve the battered 71st infantry division, and Panzers are at present engaging forward tanks and infantry.

The Mediterranean air force, meanwhile, threw its weight on enemy occupied northern Italy, blasting enemy gun positions, supply dumps and rail transports throughout the battle area and severing the few remaining bridge links between Italy and Yugoslavia.

The aircraft also pounded coastal shipping in the northern Adriatic and in the Gulf of Genoa. Last night a heavy force struck a smashing blow at the Ferrara marshalling yards in northern Italy.

Hitler's Version Of French Rout

LONDON, Sept. 1.—(INS)—The German high command declared today that it "refuses" to accept the allied challenge to fight a decisive battle in France and is "presently fighting a delaying action within the framework of mobile warfare."

A high command statement, quoted by the Nazi agency DNB, hinted that the retreating German armies would make their final stand in defense of the Reich itself.

Germans Surrender To Turkish Guards

CAIRO, Sept. 1.—(INS)—A group of 194 German soldiers led by a major have surrendered to Turkish frontier guards, reports to Cairo said today. The Germans had been engaged in guarding bridges near the Turkish border.

Russian Forces Drive Forward To Bulgarian Border

Red Legions Roll Through Romanian Capital Of Bucharest After Capture

FINAL DRIVE ON WARSAW STARTS

By NATALIA RENE
(I. N. S. Staff Correspondent)

MOSCOW, Sept. 1.—Red army legions rolled through the Romanian capital of Bucharest today, reaching the Bulgarian border to the south and hastening the total collapse of Adolf Hitler's crumbling Balkan empire.

Gen. Ridion Y. Malinovsky's Second Ukrainian army raced 32 miles south of the blazing Ploesti oilfields to enter Bucharest, where it scarcely paused before continuing its spectacular dash toward the Danube river and a possible junction with Marshal Tito's Yukoslav armies of liberation.

The army newspaper Red Star, describing the battle for Bucharest, said that the Germans had lost thousands of men killed or captured and huge numbers of tanks, artillery pieces and transport in their head-long retreat.

In Warsaw Suburbs

Hundreds of miles to the north, Marshal Konstantin K. Rokossovsky's First White Russian army crashed into the northern suburbs of the Polish capital of Warsaw in what may be the beginning of the final drive to free that desolate city from the Nazis.

There were mingled emotions in Bucharest at Malinovsky's Ukrainian and Russian troops moved through. For the first time since 1941 Romanian fiddlers came out of cafes to play half-forgotten snatches of Russian folksongs which the Germans had resignated as "Verboten."

Known as the "Paris of the Bal-

(Continued on Page Two)

Huge Armada Of Planes Hits Robot Bases

By JOSEPH THOMAS
(I. N. S. Staff Correspondent)

LONDON, Sept. 1.—Hundreds of Allied planes, one of the biggest armadas ever seen, thundered out over the Straits of Dover today in crystal clear weather, presumably headed for the Nazi robot bomb area of Northern France and targets in the toppling Reich itself.

Heavy forces of Allied planes launched shattering new attacks on Hitler's shrinking 'Fortress Europea'. The daylight operations came on the heels of a Mosquito plane night raid on Duessoldorf, during which two-ton blockbusters were dropped on industrial installations. Large fires were started in the city's war factory area, already badly battered by the R. A. F.

Squadrons of Allied fighters, beginning their operations at dawn, crossed the channel in an hour-long roar, in the direction of Boulogne, Calais and Abbeville areas.

Despite the Allied drives toward the heart of the robot bomb coast of France, there was no noticeable letup in the Nazis' pilotless aircraft attacks on southern England and the London area.

Japanese Claim Formosa Raided

NEW YORK, Sept. 1.—(INS)—The Japanese Domei agency said today that more than 10 Liberators and Mitchells of the China-based United States air force raided Formosa about 10 o'clock last night (local time), the Federal Communications Commission reported.

The Domei dispatch said that the "enemy raiders" were "summarily repulsed by our interceptors" and claimed that four planes were shot down and that two others were probably destroyed.

As usual, the Japanese report was that "only slight damage was sustained by our ground installations".

Hitler's Forces Have Little Chance To Get Back Into Germany

By MAJOR PAUL C. RABORG
(Written Especially For International News Service)

NEW YORK, Sept. 1.—Gen. Dwight D. Eisenhower has reported to the War department that the Nazis have lost 400,000 men. One half that number were killed or wounded and the remainder captured. The supreme commander stated further that 25 German divisions had been destroyed and 18 more so badly damaged that they were useless for combat.

That is a perfect indication of what is happening to all of Hitler's Fortress Europe. A survey of its fronts is interesting.

Few Will Escape

Commencing with the Russian line in the east—'though at the moment German divisions are standing their ground in Finland, Estonia, Latvia and Lithuania, it is improbable that many will be able to escape and return to Germany.

Apparently as of this time the German defense is holding firm, from the East Prussian line southward to Warsaw and through central Poland to the Carpathian mountains. But Stalin's southern drive has taken the Ploesti oilfields and the capital of Romania.

(Continued on Page Two)

Cabinet Quits In Bulgaria

Country Frantically Seeking Way Out Of War, Has Internal Trouble

FINLAND ALSO WANTS TO QUIT

By THURSTON MacAULEY
(I. N. S. Staff Correspondent)

LONDON, Sept. 1. — Bulgaria, frantically searching for a way out of the war, showed a new indication of internal unrest today when the three-months-old cabinet of Ivan Bagrianov resigned.

The Nazi DNB agency told of the government's downfall, coupling it with an assertion that Bagrianov and his aides will serve until a new cabinet can be formed.

(OWI recorded a BBC broadcast that said there can be no discussion of armistice terms between Bulgarian and allied diplomats. The former simply will be given the allied demands, amounting to uncondtional surrender, and allowed time to study them, but negotiations will not be in order, the announcer said.)

It was Bagrianov who recently announced his government's intention to strive to find a path to peace.

Finland May Follow

Bulgaria was not the only Axis satellite tending to fly out of the German orbit. Finland also was reported ready to follow Romania out of the war.

The Finnish parliament today cancelled its announced extraordinary session amid signs of feverish political activity in Helsinki, according to an International News Service dispatch from Stockholm.

The Finnish parliament will meet

(Continued on Page Two)

More Jap Ships Hit By Bombs

New Attack On Jap Shipping In Dutch East Indies By U. S. Fliers

By FRANK ROBERTSON
(I. N. S. Staff Correspondent)

GEN. DOUGLAS MacARTHUR'S HEADQUARTERS, New Guinea, Sept. 1.—American patrol bombers in a fresh attack against Japanese shipping in the Dutch East Indies destroyed or severely damaged an enemy destroyer, two tankers and two 1,000-ton freighters, Gen. Douglas MacArthur announced today.

The Jap vessels were attacked in the vicinity of Menado, enemy headquarters in the Celebes in the Netherlands Indies.

Night patrol bombers blasted supply installations at Davao, principal enemy base in the southern Philippines, setting fires.

Continuing attacks on Palau, Jap naval base guarding the eastern approaches to the Philippines, Liberators hammered harbor installations on the enemy island with 71 tons of explosives, causing heavy damage and large fires which sent smoke spiraling 5000 feet into the air. There was no enemy interception.

On Dutch New Guinea, allied fighter bombers kept up daily sweeps over enemy positions in the Maccluer gulf area, smashing small craft, motor transports and occupied villages.

Two of our planes were lost.

Mysteriously Hurt

Beautiful showgirl wife of Navy Lt. Charles A. Munn, Jr., prominent in society circles, Mrs. Louise Stanley Munn (above) was found seriously injured under mysterious circumstances in a fashionable New York hotel. Cause of her injuries is being investigated. (International)

Huss Tells Of Yanks' Entry Into Verdun

Historic Battleground Of First World War Taken With Little Resistance

By PIERRE J. HUSS
(I. N. S. Staff Correspondent)

VERDUN, Aug. 31, 6 P. M.—(Delayed)—In a master-stroke rarely equalled in military history, Lieut. Gen. George S. Patton Jr.'s Third U. S. Army seized the historic fortress city of Verdun today, achieving in 24 hours what the Kaiser's armies failed to do in four years.

The fall of Verdun—where Marshal Henri Philippe Petain uttered his immortal phrase, "they shall not pass!" in World War I—places the rampaging Yanks only 25 miles from Belgium, 35 miles from the Duchy of Luxembourg and 50 miles from Germany itself. At the same time it opened a breach in the Maginot line and paved the way for an American march toward the Siegfried line, where the Germans may finally stand and fight.

Cut 65-Mile Swath

Starting from a point east of Reims at 4 p. m. Wednesday, Patton's armored columns, followed by motorized infantry, cut a 65-mile swath straight through the Hindenburg line and the Argonne Forest to enter Verdun at 11 a. m. today. Two hours later they held the entire city, including its dismantled major forts and the adjacent heights.

The Germans seemed completely unable to cope with the whirlwind rush of the Third Army. A couple of their 88s knocked out three of our tanks, but they were knocked back quickly and withdrew across the Meuse river after blowing up some bridges.

They shelled the eastern edge of Verdun intermittently up to 6 p. m.

The first G. I.'s inside the city were Sgt. Alfred Schultz of Loyal, Wis., and Corp. Don Matty of Mo-

(Continued On Page Six)

DEATH RECORD

Friday, September 1, 1944

Pfc. Raymond T. Haley, 28, 908 Marshall avenue.

Infant Louis David Fondrick, 914 West Washington street.

Infant Lois Jean Shotzbarger, 1714 Hamilton street.

David E. Williams, 6162 Crawford road, Cleveland, O.

Mrs. Eleanore King, 57, 257 West Grant street.

Mrs. Cora Nash, 50, 117 North Shenango street.

Americans Are Moving Toward Sedan And Metz

See Possibility Belgian Border May Have Already Been Crossed

NAZI OPPOSITION IS DISORGANIZED

By J. C. OESTREICHER
(I. N. S. Foreign Editor)

Except for the doomed Nazi robot bomb and long-range artillery coast in and around Pas De Calais, northeastern France was virtually liberated from German domination today—just five years after Adolf Hitler launched the bloodiest and most wanton war in the history of the world.

American troops swept across the River Meuse and through the ancient fortress town of Verdun where for four long bitter years France stood firm against German attack a quarter century ago, and the British closed in rapidly on Le Havre and other ports along the English channel.

May Be In Belgium

With official announcement from Gen. Dwight D. Eisenhower's headquarters running hours behind actual developments for reasons of security, it was not impossible that the battle of France already has become the battle of Belgium and any moment may bring breathtaking disclosure that still another European country overrun by Hitler and long feared impregnable to attack has been invaded.

For only 20 miles beyond the American First Army at last reports lay the frontier of Belgium, and the 86th day to pass since the liberation of France began found the Germans disorganized, disillusioned, broken in ranks and in spirit—in a word, defeated.

Verdun was taken by the United States Third Army under Lieut. Gen. George S. Patton, Jr., at six o'clock last night.

Quick Victory

In the short space of 24 hours Gen. Patton achieved what the

(Continued on Page Two)

Probably Half Of Robot Base Area Out Of Use

By HAROLD MAYES
Reuters Special Correspondent
(Distributed by International News Service)

WITH THE TACTICAL AIR FORCE IN FRANCE, Friday, 10:30 a. m., Sept. 1.—With the allied advance towards the north continuing its speed, at least a third and possibly a half of Htiler's rocket base area in France has now been eliminated.

Last night pilots reported many explosions on the waterfront at Dieppe and others at Le Havre and it appears that the Germans are blowing up Dieppe prior to evacuation of the largest part of the rocket coast.

Usually conservative sources were elated this morning at the speed of the advance which has exceeded the most optimistic expectations.

A senior RAF officer told me: "Complete collapse of the enemy in France has now occurred. No other interpretation of the events of the last two days is feasible."

Arthur Mometer

Well look who's here, come in September, sit down and visit and rest yourself, we're glad to see that you're not too chilly, now that August is on the shelf. We're glad to see you but listen September, you have a job that we hope goes right, we'd like some sun and some balmy weather, no hints of freezing or frost at night. We're glad to see you, let's keep it that way, don't let your frost imps commence to roar, we need the sun for a long time yet, friend, today isn't bad for it's seventy-four.

Nazis Suffer Terrific Loss Near Livron

By LARRY NEWMAN
(I. N. S. Staff Correspondent)

LIVRON, Southern France, Sept. 1.—South of Livron lies a scene of carnage and wreckage which was described officially today as "the greatest of the Mediterranean war, and possibly of all military operations of this or any other war for the area involved."

In the small Rhone Valley, where the town of Livron lies, American doughboys annihiliated the fleeing Germans attempting to escape the Yankee trap.

In 48 hours U. S. troops killed, wounded or captured some 10,000 Germans—turning the little valley into a slaughter house for the Nazis. An estimate 2000 to 4000 Nazi vehicles were left clogging the roads and wreckage, smashed and burned, is piled high on either side of the path which our bulldozers have carved through the debris.

Artillery and machine gun fire accomplished this devastation from ranges sometimes as close as 50 yards.

Thousands of dead horses produced an unsufferable stench which rises over the hills for miles, even to heights more than 100 feet from the ground. Piper Cub pilots flying at this level wear gas masks.

German Report Says Americans Are In Lorraine

LONDON, Sept. 1.—(INS)—American troops are in Lorraine—territory annexed by Nazi Germany and made part of the Reich following the defeat of France in 1940, the Nazi agency DNB reported today.

After taking Verdun, DNB said, American spearheads thrust into the Lorraine basin. The Americans established three bridgeheads across the Meuse south of Verdun, DNB added.

SLIGHT DECLINE

PITTSBURGH, Sept. 1.—(INS)—Pitt's bureau of business research today reported a slight decline in business for the week ended August 26 as its seasonally adjusted index went down to 175.1 per cent of the 1935-39 average.

No change was reported in the level of iron and steel production, although a counter-seasonal decline was recorded in coal production.

HITLER'S FORCES HAVE LITTLE CHANCE TO GET BACK INTO GERMANY

(Continued from Page One)

Therefore, any Nazi soldiers now in Bulgaria are of a certainty trapped.

Next, the southern front—the German units now fighting in defense of the Gothic line at the northern end of the Italian peninsula will soon be flanked from the east by Marshal Stalin's Red army and also by Marshal Tito's Yugoslavian Partisans.

Already Flanked

They are already flanked from the west by General Patch's American Seventh Army. Those German defense divisions can only escape northward through the passes in the Alps. Again, winter will soon hinder those routes of flight and Allied air forces should be able to destroy the remnants as they are funneled through the passes. In other words, the German defense troops in Italy may already be written off.

And now the western line of Fortress Europe—every Nazi soldier in all of France to the south and west of an approximate line commencing at the westernmost point of Switzerland and running northwestward through Dijon and Paris to Le Havre may be considered as already liquidated. Their escape is impossible. And it is highly improbable that any of Hitler's armed units now in France to the north and east of that line will be able to make their getaway.

The British and Canadians in their capture of Amiens have already swung to the amazing motorized speed of advance of General Patton and his Third American Army. In other words, today the British, Canadian and American armored columns are on the loose in that small remaining portion of France which is to the east and north of the line just described. Allied fliers control the air. It is most improbable that anything but German stragglers will ever reach Germany from what was a great Nazi defense army in France.

Lt. Reid Shiner In Hospital In France, Improving

According to a telegram received here today by Mrs. Jean Shiner, daughter of Mr. and Mrs. R. Ramsey, Boyles avenue, her husband, First Lieut. Lewis Reid Shiner, who was wounded in Normandy, is showing improvement in a hospital in France, where he is a patient.

Lieut. Shiner has been overseas since January. He has received the Purple Heart, which was forwarded to his wife here in New Castle.

Deaths of the Day

Infant Louis David Fondrick

Infant Louis David Fondrick, son of Edward L. and Shirley Laisen Fondrick of 914 West Washington street, died this morning at 8:30 o'clock.

Survivors in addition to his parents are one brother, Edward L. Fondrick; his grandparents, Mr. and Mrs. Louis Fondrick of New Castle and Mrs. Clarence Laisen of Idaho.

Dr. G. S. Bennett will conduct short services Saturday morning at 10 o'clock in Greenwood cemetery.

Mrs. Eleanore King

Mrs. Eleanore King, aged 57 years of 257 West Grant street, died on Wednesday morning at 11:30 o'clock. She was born in Pelham, Ga., on February 8, 1887 and was the daughter of Alice Guy and the late Charles Guy.

In addition to her mother, she leaves a daughter, Dorothy King, of this city; three sisters, Mrs. Modelia Clark of New Castle, Mrs. Iona Howard, of Pittsburgh, and Mrs. Martie Cherry, of Sanford, Fla.; three brothers, Otis Guy, of Detroit, Mich., F. J. Guy, of Philadelphia, and Emery Guy, of Pelham, Ga.

Friends may call at the Crunkleton funeral home, West Falls street until 6 o'clock this evening, when the body will be shipped to the home of her mother at Pelham, Ga.

Funeral services will be conducted Tuesday afternoon by Rev. O. A. Brown, at the Summer Hill Baptist church, of which the deceased was a member. Mrs. King was also a member of the Union Baptist church of this city.

Interment will be in the Summer Hill cemetery.

Infant Lois Jean Shotzbarger

Infant Lois Jean Shotzbarger, daughter of Wayne and Mary McHattie Shotzbarger of 1714 Hamilton street, died August 31 at 12:05 p. m. The infant was born in New Castle August 27.

In addition to the parents she is survived by her grandparents, Mr. and Mrs. Anthony Shotzbarger and Mr. and Mrs. George McHattie of New Castle.

Private funeral services will be conducted Saturday afternoon at 2 o'clock from the home, 1714 Hamilton street.

The father of the infant is in service with the ordnance department, located in Italy.

David E. Williams

David E. Williams, of 6162 Crawford road, Cleveland, O., died at his home Thursday at noon following an illness of six weeks. Mr. Williams was formerly a resident of New Castle, but had lived in Ohio for the past 34 years. He was born in Swansea, Wales.

Survivors include his wife, Mae Price Williams, formerly of New Castle; two sisters, Mrs. Sol Davies and Mrs. George Bender, both of New Castle; two brothers, John Williams, of Cleveland, and Joseph Williams, of Wales.

The body is at the DeVand funeral home, 1130 Euclid avenue, Cleveland, and will be brought to the Joseph B. Leyde mortuary, Highland at Winter, Sunday morning. Friends will be received at the Leyde mortuary Sunday afternoon from 2 to 4 o'clock and in the evening from 7 to 9 o'clock.

Funeral services will be conducted Monday afternoon at 2:30 o'clock from the funeral home and will be in charge of Rev. Rees T. Williams.

Burial will be in Castle View Burial Park.

Mrs. Cora Nash

Mrs. Cora Nash, aged 50 years, died at her home, 117 North Shenango street, Thursday at 3:12 p. m., following an illness of eight months.

Mrs. Nash, a field missionary worker, was a faithful member of St. Paul's Baptist church.

The deceased leaves her husband, John Nash, three brothers, John Knight, of Birmingham, Ala., James Knight, of Youngstown, O., and Albert Knight, of this city; and two sisters, Mrs. Willie Morgan, of this city, and Mrs. Zula Millner, of New Kensington.

Friends may call Saturday evening at the late residence.

Funeral services will be conducted Sunday afternoon at 1 o'clock from St. Paul's Baptist church, West North street, with Rev. H. W. Wheeler in charge.

Interment will follow in Greenwood cemetery.

Augustine Funeral

Solemn high mass or requiem was offered this morning at 9:30 o'clock in St. Vitus church, South Jefferson and Maitland streets, with Rev. Fr. Nicholas DeMita as celebrant, Rev. Fr. Dante DeLillo as deacon, and Rev. Fr. Albert M. Inteso as sub-deacon for Benjamin Augustine of 812 High street.

Members of the Humbert First and the Rinascenva societies attended the services in a body and acted as honorary and active pallbearers. Frank Vitale, Marshall Maciarello, Stefano Conti, Domenic Russo, Fred Sacripant and Joseph Abbondozio represented the Humbert society.

Rinascenva society was represented by Nobile Di Lorenzo, John Casacchia, Maria DiChristofer, John Sacripant and Odone DeVitto.

Interment was in St. Joseph's cemetery.

HUGE NEW KILN BEING ADDED TO LOCAL INDUSTRY

(Continued from Page One)

the finest sanitary ware plants in the world. It ranks with the best.

Recently the company added another long line of production innovations. Casting of ware is now done by the conveyorized method. Instead of a caster filling a dozen cores and then moving them to the drying area the cores now travel on a conveyor belt, making for more efficient operation. Innovations have always been the rule in the Universal Sanitary, first the tunel kiln, then colored ware, then casting ware and now the conveyorized casting.

The new tunnel kiln will be heated by gas or oil. The freshly glazed ware is put into one end of the tunnel kiln and enters a section of comparatively low heat. From here it progress on through the kiln, entering sections heated to higher degrees until finally it goes through the final section where the temperature is 2240 degrees. It emerges from the kiln a finished lavatory, sink, toilet bowl or whatever.

Record Kiln

The kiln presently in operation has established a world's record for continuous performance. Lighted on April 15, 1927, there has never been a minute of the time since when the heat was not on. Such a record has never been made in the history of the pottery industry and the kiln is the object of interest of the entire industry. Since it was lighted no person has even been inside the kiln for the terrific heat prohibits it. No repairs have been necessary and for 24 hours day and night in nearly 18 years the tunnel kiln has been turning out vitrified china.

Wounded Veteran Returns To City

Back from the invasion of France, Technical Sgt. Frankie Moran, well known boxer of New Castle, stopped in at The News office today for a visit. Sgt. Moran was with an infantry outfit in the battle of St. Lo and was shot twice in the right arm. His arm was broken in addition to being punctured with the bullets but he is improving.

Save for the arm which is yet in a sling, Sgt. Moran looks fit enough to put on one of the slam bang battles for which he was famous before he traded his boxing gloves for a rifle.

U. S. TROOPS ARE ABOUT 50 MILES SOUTH OF LYON

(Continued from Page One)

German 19th Army is "undertaking to extricate itself from southeast France by any means possible."

He predicted that the Germans would bring out "another secret weapon at the westwall defense line."

Ordered To Reich

Artillery personnel operating in the Nimes area below Ales revealed that German prisoners told them they had received orders to rturn to the Reich by their own resources.

Skirmishes are continuing along the Italo-French Alphine front, where units of the American Seventh Army have progressed close to the Swiss border.

A naval announcement disclosed that a group of 90 American Marines occupied the Ratonneau and Ponegues Island of Marseille following the surrender of German garrisons to an American cruiser captain.

ALLIED ARMIES SWEEP FORWARD THROUGH FRANCE

(Continued from Page One)

of historic Verdun by Lieut. Gen. Patton's Third Army with little opposition from the enemy.

Seizure of Verdun placed the allies 25 miles from Belgium, 35 from the Ducky of Luxembourg and less than 50 from the border of Germany itself. Since Patton sent some of his armored columns spearing ahead beyond the city, it is certain that they are considerably closer to all three borders.

Rolling Ahead

Other units of the Third Army rolled ahead at least 20 miles southeast of Troyes, beyond Bar-Sur-Seine, while some columns struck beyond St. Dizier in the direction of the vital road and rail junction of Nancy.

The Third Army's advance, the spokesman said, averaged 20 miles in all directions from its previously announced positions. But since he placed the Yanks 23 miles from Verdun it was obvious that he was far behind the actual developments.

Reconnaissance elements of the British Second Army, moving swiftly north of Rouen, were at St. Saen, less than 30 miles from Dieppe on the robot bomb coast.

Other units of the Second Army pushed well beyond Amiens in the direction of Abbeville, where the French and British suffered one of their worst defeats of the war in 1940.

The spokesman declined to comment on reports that American forces striking northeast of Reims had actually reached Sedan at the edge of the Ardennes forest, where the Germans scored their first great breakthrough four years ago.

May Seal Off Germans

Numerous towns and villages were swept up in the allied advance north of Paris, which threatens to seal off the remaining German forces in northern France. Senlis, Creil and Crepy were among the places occupied as the Nazis fell back with little show of fight.

Reconnaissance elements were only 2,000 yards from the town of Compiegne, at the edge of the forest where Marshal Petain signed terms with Adolf Hitler in 1940.

The isolated German garrison at the port of Brest continues to hold out, while the allies are closing in slowly from three directions.

Battlefront dispatches said that Patton's armored cavalry combat teams attacked the Germans when the latter offered apparently desultory resistance at Verdun.

In their unchecked sweep through the Argonne forest, where so many of their fathers made the supreme sacrifice in World War I. American infantrymen rode atop tanks virtually unmolested.

RUSSIAN FORCES DRIVE FORWARD TO BULGARIAN BORDER

(Continued from Page One)

kans." Bucharest was the first foreign capital to fall to the armed might of the Soviet Union.

It fell to the Russians after a whirlwind 12-day campaign which swept through the fabulously rich Ploesti oil region, source of an estimated one-third of Germany's oil supply.

Report 25,000 Nazis Taken

(Romanian reports said that 25,000 Germans have been taken prisoner in "mopping up" operations on Romanian soil.)

A Soviet communique disclosed that while Malinovsky's forces entered Bucharest, Gen. Feodore I. Tolbukhin's Third Ukrainian Army, advancing nearly 40 miles in one day from Constanta, reached the Bulgarian border of south Dobruja.

Far behind the front, more than 7,000 Nazis were taken prisoner from the pocket of enemy resistance southwest of Chisinau, among them Maj. Gen. Stingel, identified as commander of the 76th German infantry division and commandant of the rail junction town of Iasi.

In the drive against Warsaw from the northeast ten towns were overrun and desperate Nazi counter-attacks crushed as the onrushing Soviets blasted their way into the suburbs of the Polish capital.

Among the places seized was the large rail junction town of Radzymin, only 12 miles north of the heart of Warsaw on the railroad from Bialystok and astride another route leading to German East Prussia.

AMERICANS ARE MOVING TOWARD SEDAN AND METZ

(Continued from Page One)

Germans had failed to do in four years of savage effort and while much credit was due to the invincible striking power of the American army, headquarters made no secret of the fact that the Nazis simply did not put up a fight.

From Verdun, the Americans speared out toward the great fortress of Metz, whose inadequacy and ultimate collapse spelled the doom of Napoleon III in 1871, and First Army troops headed for Sedan, where that ill-fated emperor was taken prisoner by the Prussians.

There was every likelihood that Sedan and Metz would crumble this time also. When Sedan goes, the First Army will be in striking distance of the Ardennes and Belgium, while Metz is the last bulwark before Germany and the Siegfried line.

Lieut. Gen. Sir Miles C. Dempsey's Brtish reached to within 10 miles of Le Havre and in very little time word is expected to come that the Germans on the coast have been isolated or cut to pieces. Their position is clearly untenable and hopeless.

Old-time residents of Verdun, some of whom lived through three wars, were unanimous in saying that swift seizure of that fortress city clearly foreshadowed collapse of Germany itself. They told of the total disorganization of German forces in eastern France during the past week and they had ready on hand the Stars and Stripes to raise the moment the last German had left and the first American had entered.

By the way, speaking of the forgotten man, what has become of Rudolf Hess?

CABINET QUITS IN BULGARIA

(Continued from Page One)

in a secret session Tuesday at which time it is believed the question of peace with Russia will again be discussed.

Russian sources in Stockholm were quoted as saying that contact has already been established between the two governments and that negotiations already are under way between Finland's new president, Field Marshal Baron Carl Gustav Von Mannerheim, and Soviet officials.

Russian foreign commissar Vyacheslav Molotov last night received members of the Romanian armistice delegation to Moscow.

(A British broadcast heard by NBC said the Romanian armistice delegation held its first meeting with Molotov just as Moscow big guns fired 24 victory salvos in honor of the entry of Russian troops into Bucharest.)

The Cairo radio quoted "reliable sources" as saying that the armistice between Bulgaria and the western allies "will not necessarialy be concluded in Cairo or by the present Bulgarian delegation."

STOCKHOLM HEARS OF 'REIGN OF TERROR'

(Continued from Page One)

ing their patience and expressing their thoughts, in hundreds, these persons have been arrested and removed without any notice to their families, he declared.

Hardly any known member of the opposition groups has escaped death. As a result, workmen in factories have found their nerves rubbed raw from suspense—but all joined in harboring a grudge against the Gestapo, to be settled on some fine day in the future.

The people know, he continued, that the military situation is critical, although the Nazi hierarchy has supplied them with more information concerning the eastern front than with the debacle in France.

Boys In Service

In the last few weeks, hundreds of thousands of untrained men from factories, offices, shops and theaters have been sent to the eastern front, while the official propaganda follows the line that even the Hitler jugend (youth) volunteered with the others for service. The actual fact, this source said, is that boys as young as 12 years of age are being forced into war service.

Heart-breaking scenes are becoming more and more frequent as boys are packed off to the Russian front while their mothers weep.

Inside Berlin itself, the situation was described as especially critical because of the influx of refugees from East Prussia. Police officials order them to the outlying country districts, but they soon return, creating an unsolvable problem in the bomb-marked German capital.

Thousands Of Refugees

In order to provide sleeping quarters for the refugees, thousands of small wooden houses have been built near Berlin. So cramped are these huts that the police immediately rip down any which exceed the tiny specifications—to show that discipline and regulations still are the guiding spirits of Germany.

Nine-tenths of the people are poor, the Swede said, without means of patronizing the black market, which operates despite Nazi rules.

Despite the poverty, rations still are better than in the occupied lands, he added, although frequently it is impossible to obtain food because air raids have disrupted facilities for its distribution.

Particularly damaging in this respect, as in others, are the deadly air mines which the Allied raiders have sown in numbers all over the city. No shelters except three particularly large ones in Berlin can stand the force of these explosions and in every assault hundreds of people are killed.

Summarizing the anti-Nazi feeling, he said that among workers, old officers and members of the nobility the opposition against Hitler and Himmler is especially widespread.

COTTAGE PRAYER MEETING

There will be a cottage prayer meeting of the Church of the Nazarene tonight at 7:30 at the home of E. F. Welker on the Harbor road.

PA NEWC Observes

(Continued from Page One)

of 1943 and 86 in August of 1942. However, in July there were only 58, the smallest number in the last four years, so perhaps the stork was just catching up from being overworked over the last few years.

* * *

This morning, Pa News was told a little stor yabout Victory garden looters that should be probed by city authorities. At the residence of Horace T. Tressler, Beckford street, a victory garden was planted with pride. His prize tomatos, the Winesal variety, he planted about one dozen stalks and the progress of this little corner, has been watched with enthusiasm by the family. Not long ago, one tomato grew to weigh about three pounds. Another typical of it, was ripening. It was exceptionally large, and was to be picked today, only it was stolen in the night. Other thefts have also been reported.

YOUNG PROGRESSIVES

Young Progressives will meet in the clubroms Sunday afternoon at 2:30 when new members will be initiated and plans will be made for the soldier party which will be given sometime in September.

Remember way back when Hitler and Mussolini used to confer in the Brenner Pass?

Men Get A Big Surprise

When Their Garments Come Back from Smith's

Dry Clean and Revitalize For Longer Wear

Our quality cleansing and revitalizing process, plus 100% Formpressing and minor repairs . . . is a combination that merits the attention of every well-dressed man. Revitalizing makes garments last longer!

Save 15% Cash and Carry

Telephone 885

SMITH'S CLEANERS

FUR STORAGE and RUG CLEANING

TAKE HOME SIX BOTTLES TODAY

Pepsi-Cola

REG. U.S. PAT. OFF.

Pepsi-Cola Company, Long Island City, N. Y.

PLEASE RETURN EMPTIES PROMPTLY

You've got to have SPORTS for School and Work!

"Go places" in . . . Loaf-a-bouts and Jesters!

These favorite styles head the "BEST-SELLER" list because they've got what it takes! "Bedroom-slipper" comfort, that smart "college look" — and the durability insured by good solid workmanship and fine materials!

Triangle Shoes

Lowest Prices for QUALITY SHOES in the U.S.A.

Store Hours

Starting Tuesday, Sept. 5th

We Shall Open At 9 A. M. Every Day

We shall close Monday at 9 P. M. All other days including Saturday at 5 P. M.

Castle Stationery Co.

24 N. Mercer St.

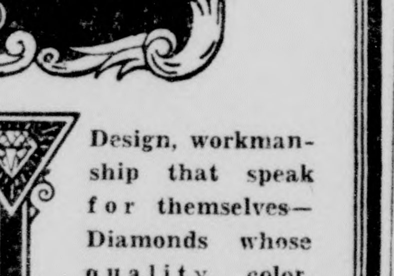

Design, workmanship that speak for themselves—Diamonds whose quality, color, brilliance will stand comparison—our exquisite Rings are maximum value for your money.

Jesse N. Kerr JEWELER 5 No. MILL ST.

QUICK RELIEF for SUNBURN

Giovanni Maria Farina invented Eau de Cologne

Pal patented the Hollow Ground Blade for cooler, quicker, "Feather Touch" shaving

4 for 10¢ 10 for 25¢

DOUBLE EDGE SINGLE EDGE

HOLLOW GROUND RAZOR BLADES

FIT ALL REGULAR RAZORS PERFECTLY

We See ABOUT YOUR EYES

Dr. S. MEYER OPTOMETRIST

14 South Mercer Street PHONE 6619

Scientific Optometric Optical Service

The Northwestern Mutual Life Insurance Company

Last year the Northwestern Mutual paid over 35 million dollars to its policyholders as dividends. During the past ten years, dividends have exceeded 337 millions, which represents a return of 25.7% of the premiums received by the Company during that period.

When buying life insurance you may well save yourself premium dollars if you will check with

DANIEL H. TRELOAR, JR., District Agent

201 Johnson Bldg. Phone 4251 New Castle, Pa.

YOU GET CASH-PLUS with a LOAN from us

DON'T borrow unnecessarily, but if a loan is the best solution to a money problem, come to Personal and get these 'plus' advantages:

1. Exclusive—Nationwide Cash-Credit Card. Going away? This card is a means of getting cash at nearly 400 affiliated Personal offices coast-to-coast.
2. Between-Pay-Day Loans. $30 for 2 weeks costs less than 53c. Other amounts in proportion.
3. 1-Visit Loans. Apply by phone; stop in by appointment to sign and get the cash.
4. Loans entirely by mail, including payments.

Come in, phone or write today.

Loans, $10 to $250 or more

Look for this symbol on door or window

Personal FINANCE CO.

2nd Floor, Woods Bldg. Phone 2100. New Castle. Open Evenings by Appointment.

GUSTAV'S PURE FOOD BAKERY

306 E. Washington Street. Phone 3950.

For Labor Day!

Fill Up the Picnic Basket With Some of GUSTAV'S Good Eats!

White and Yellow Pound Cakes

2 lbs. to a Cake 65c each

ASSORTED LAYER CAKES

SANDWICH or WIENER BUNS

FRUIT CAKES

Are Now Ready For Mailing To Boys Overseas.

CLOSED MONDAY ALL DAY—LABOR DAY

POETRY GROUP PLANS FIRST FALL MEETING

Poetry Group will have its first meeting of the season on Tuesday evening, September 5, at 7:30 at the public library.

This meeting will inaugurate a new and ambitious program that the program committee, Miss Allurah Leslie, Miss Frances Haydon, and Mrs. George Henderson, plans for the coming months. The group anticipates a course of study in the technique of poetry under Clement Wood, writer, of Bozenkill, N. Y.

During the summer months several members have had poems accepted for publication. In the December issue of the Kansas City Poetry magazine, there will appear poems by three members of the Poetry Group, Mrs. Josephine Alexander, Mrs. Nita Brenner, and Mrs. Carl Wilson. Mrs. Wilson and Mrs. Brenner will also have poems in the next issue of the Country Bard.

Meetings of the Poetry Group are open to anyone interested in writing or studying poetry.

Women Of The Moose

Members of the Women of the Moose had a corn and wiener roast in the grove at Cascade Park on Wednesday evening, with a large attendance.

The table and coffee committee was Della Davis, Theresa Fazone, Mary Colella, Elsie Wolfe.

Senior Regent Mary Caravella addressed the co-workers, and cards and contest games were enjoyed.

Chairladies of various groups will have their monthly meeting on Wednesday evening, September 6, at the home of Orpha McConnell, 705 County Line street; they will bring their instruction sheets.

FEDERATION JUNIORS BRING PLAY SERIES

Federation Juniors club of the Lawrence County Federation of Women's clubs will bring to New Castle during the 1944-45 season a series of three plays for children by the Pittsburgh Childrne's Theater Society.

The plays will be "The Elves and the Shoemaker," "Snow Treasure," a Norwegian child's tale, and the classic favorite "Pinocchio."

They will be presented here respectively on Saturday afternoon October 28, Saturday afternoon, November 25, and Friday evening, April 27, in the auditorium of the senior high school. The series is one that offers an opportunity of delightful imaginative entertainment for children.

Grace Price, organizer of the Pittsburgh Children's Theater Society, which is a non-profit making group has chosen the plays and will produce and direct them. The Children's Theater is entering its fourteenth season in Pittsburgh, its seventh season of touring.

Miss Kathryn Boston, Mrs. Francis S. Sowersby, and C. Edson Rummell are the Federation Junior Club committee in charge. Miss Janet Brenneman is president of Federation Juniors.

SMITH OFFICE GIRLS HONOR CADET NURSE

Girls of the office force of Smith Cleaners were entertained at dinner at the home of Miss Dorothy McConnell, 607 Court street, on Thursday evening to honor Miss Ruth Van Buren who has enlisted as a cadet nurse and will enter training at Jameson Memorial hospital on September 15.

After dinner pastimes were picture-taking, dancing, and piano music. The guest of honor was presented with a gift from the group.

A. B. D. Postponed

September meeting of the A. B. D. society of the First Presbyterian church has been postponed from Monday, September 5, to Monday evening, September 12.

Further announcement will be made later.

SPEEDWAY
LAUNDRY STARCH
Saves
TIME LABOR CLOTHES

SATURDAY EVENING **DANCE** SEPTEMBER 2
—At—
ROCK SPRINGS PARK
1 Mile South of Harlansburg Route 19.
ROUND AND SQUARE DANCE
Music By
WFMJ STARETTS OF THE WEST
All Girl Orchestra With "Charlie" Brickner, Fiddler
Good Crowd—All Welcome—Real Entertainers
For Young and Old—Admission 50c: Children Free

It's the
RASHID STORE
217 E. WASHINGTON ST.
for
Fine things in Art Linens, ordinary linen items, Scatter Rugs and Gifts.
HAND WOVEN ORIENTAL RUGS
Special for Saturday
$4.95 COTTON RUGS, 4x2.........$3.83

LOW COST HOSPITAL INSURANCE
COST ONLY **65c** Per Month
★ FOR SICKNESS
$20 Per Week for 10 Weeks. Maximum $200.00.
★ FOR ACCIDENT
$40 Per Week For 10 Weeks. Maximum $400.00.
★ ACCIDENTAL DEATH
Death Due to Accident $500.00.
★ ADDITIONAL
$20 Per Week for Convalescence After Leaving Hospital.
INDIVIDUALS and FAMILY GROUPS
For Complete Information Call, Write or Phone
EUGENE A. MAYFIELD AGENCY
201 Johnson Building. Phone 4251.

CASTLE HILLS LADIES MEET; PLAN BANQUET

Castle Hills featured another luncheon event Thursday afternoon in the form of a picnic, which was held at the club house. A large attendance was noted, and card playing featured the forenoon hours, while during the after luncheon period, golf was in play. Mrs. David Fenton and Mrs. Lloyd Keely were hostesses in charge.

A "blind bogie" was featured with Mrs. David Aston, Mrs. Henry Broad, Mrs. Paul Hunt and Mrs. S. E. Patterson winning the prizes.

Plans were completed at this time for a banquet to take place at 6 o'clock on Tuesday evening, September 12 in the club dining room. Hostesses for this special gathering, include Mrs. David Aston, Mrs. Robert Magill and Miss Eleanor Bolinger.

Next week's event will be in charge of Mrs. Sam Lewis and Mrs. L. A. Lautenslager, hostesses. A similar program will be observed with luncheon at noon.

B. A. MEMBERSHIP PLANS CORN ROAST

A corn roast was planned by members of the B. A. club at their meeting held in the home of Mrs. Sam Tomasello, East Maine street on Thursday evening. The event will take place September 12 in the grove of Cascade Park.

Cards provided the pastime, with Mrs. Anthony Marino, Mrs. Joseph Panella and Mrs. Andrew Prioletti capturing the prizes. Lunch was a later pleasure, served by the hostess with Mary Louise Flick, aiding.

Mrs. Glenn Kelley was a special guest.

Next meeting on September 14 will be with Mrs. Joseph Panella, Huey street.

Donati Employees Picnic

Twenty-two employees of the Donati Music company and their wives held a wiener and corn roast at Algome camp Wednesday evening.

Following the picnic supper, a program of humorous stunts and entertainment was presented with a large number taking part. The highlights of the evening were the imitations of famous men and women by Joseph Donati and Victor Gaspare.

Members of the committee in charge of arrangements were Thelma McElroy, Loretta Donati, Edna Weide, Mrs. Fay Veri and Lena Richards.

Section D Meets

Section D of the Y. L. B. class of the Third U. P. church met Thursday evening at the home of Mrs. Charles Caruther, 909 Rose avenue. Mrs. Mattie Badger was the leader. Devotionals were led by Mrs. Caruthers. Later a lunch was served with Mrs. Ira Alford assisting.

Next meeting will be at the home of Mrs. J. C. Bowers, 913 Adams street.

DRUMMERS!
All Metal
Wire Brushes
Telescopic
Aluminum Handle
Real Steel Wires
HAMMOND
MUSIC STORE
17 N. MERCER ST.
Across From Penn Theatre.

WILL PAY UP TO $35
for
Drophead Singer Sewing Machine
In Good Condition
Phone 6540
SINGER SEWING MACHINE CO.
33 North Mill Street

HURRY!
LAST WEEK OF 9TH ANNIVERSARY SALE
BRING THIS AD—
It Is WORTH $1.00
On Any Permanent
$3.50 or Over.

Beauty-Sheen Permanent $2.45
Other Permanent Waves $3 and up
CLAFFEY'S BEAUTY SHOPPE
12 E. Washington St. Phone 9181
No Appointment Necessary.

AXE'S EMPLOYEES ANNUAL OUTING

Near Kennedy's Mills, employes of Axe's Market were the guests of a number of the girl employes on Wednesday evening at their camp in that location.

A splendid buffet supper was enjoyed by the group numbering about thirty.

Indoor and outdoor fireplaces were used for the roasting of wieners and marshmallows.

Swimming and games were enjoyed by the younger set, and cards by others. Later, there was group singing around the fireplace.

WOLVES CLUB PLANS PICNIC

Plans have been completed for the annual corn and wiener roast of the Wolves club, which will take place Sunday, September 3, at Oakhurst on the Wilmington road.

A full program has been planned by the committee in charge of the entertainment of the picnickers. Activities will get under way at 3:30, under the direction of James V. Lombardo, chairman, assisted by Angelo Frediani and James Carvella.

The next regular dinner meeting of the organization will be held at The Castleton Tuesday evening at the usual time.

GIVES SON PARTY ON TENTH ANNIVERSARY

Mrs. R. J. Fredericks, of 1051 Beckford street, entertained a number of young folks at her home on the evening of August 28. The occasion honored the tenth birthday anniversary of her son Bobby.

Games were the diversion of the evening.

The hostess served a delicious lunch, in which she was assisted by her daughter, Pauline Fredericks.

The honored guest was the recipient of many lovely gifts.

Round Up Club

Round Up club members met for cards in their club rooms on Thursday evening with Mrs. Nick Tuscano in charge. Token for cards went to Mrs. Frank Santia.

During the evening plans were discussed for meetings during September. On September 11 there will be a theater party at 8:30; on September 14, a banquet at the club rooms with Mrs. George Rose and Mrs. Anthony Bullano in charge. Next regular meeting will be September 28.

A delicious lunch was served by Mrs. Bullano, Mrs. Carl Richards, Mrs. Charles Petrucci and Mrs. Angelo Sands.

Buona Ameci Club

Members of the Buona Ameci club met with Mrs. Mary Adamo, Blaine street, Thursday evening for a period of card playing. Awards went to Mrs. Christina Marshall and Mrs. Theresa Guido. The club token was given to Miss Frances Sands.

Special guests were Mrs. Lucille Orico and Mrs. Helen Granato.

A tasty menu was served later, the hostess being aided by Mrs. Rita Orico.

A theatre party was planned for Thursday, September 7, while on September 14 the regular meeting will be held with Frances Sands, South Mercer street.

Busy Fingers Club

Busy Fingers club members gathered in the home of Mrs. Albert Colella, Lyndal street, Thursday evening. Attention was given to card contests, trophies being won by Mrs. Rocco Viggiano and Mrs. D. Maciarello.

The showing of moving pictures was a highlight.

Special guests were Rose Navarra and Donna Maciarello.

Lunch was served by the hostess with Mrs. Henrietta Gardner and Mrs. Anna Goclano, aides.

Next meeting on September 14 will be with Mrs. C. Navarro, State street.

All-Together Club

Members of the All-Together club met Thursday evening at the home of Mrs. Angelina Lombardo, of Harrison street.

Card prizes were awarded to Mrs. Mary Ross and Mrs. Elizabeth Cubellis. Mrs. Mary Sansosti captured the club token.

Miss Minnie Toscano shared as a special guest.

A dainty lunch was served by the hostess, aided by her daughter, Mrs. Teresa Fenati

Next meeting will be September 14, at the home of Mrs. Asunta Riello, of Friendship street.

O. G. Club Entertained

O. G. Card club met Thursday evening at the home of Mrs. Walter Smith, Scotland lane. Winners of high score awards were Mrs. Ralph McConnell and Mrs. Charles F. Brickner.

Mrs. Charles F. Kelliher of Aliquippa and Miss Mary Tabisz were special guests.

Mrs. William McKinley was remembered with a birthday gift from the club. Mrs. Regina Suhre assisted her daughter.

In two weeks the club will meet with Mrs. Homer Measel on Beckford street.

Agnes Schaade Society

Agnes Schaade Missionary society of St. Paul's Lutheran church enjoyed a picnic supper outing on Thursday evening, when members met for a corn and wiener roast at Cascade Park.

The society will meet again at Cascade Park at 6 o'clock on Thursday, September 28.

Hopkins-Wise Engagement

Mr. and Mrs. David E. Hopkins, Randolph street, announce the engagement of their daughter, Mary Elizabeth, to Kenneth Wise, son of Mr. and Mrs. Kenneth Wise, Sr., Beckford street. The wedding will take place the latter part of September.

F. M. D. Club

F. M. D. club met at the cottage of Mrs. W. C. Ellgass, Lakewood, on Thursday for an all-day outing.

Luncheon was served at noon with Mrs. M. R. Sweet assisting the hostess. Cards and needlework were the pastimes of the afternoon.

TWINS SHOPPE
Skirts — Blouses
New Dickies
112 N. Mill Alterations

Tommie Austin's "Date Makers"
$10.95

You'll rate a straight A in charm, because your new Tommie Austins rate top of the class in style, in fit, in fine fabrics and in workmanship. Wonderful, wearable date makers—with that quality look.

Style A—Contrast embroidered button-back in pastel wool and rayon. Sizes 10 to 20. Colors: Purple, coral, green, beige, aqua, blue.

Style B—Aralac with darned stitching, two set in pockets, front buttoned to waistline in sizes 10 to 20. Colors: Rose, brown, purple, yellow aqua.

Cardigan
Sweaters
5.98 7.98

New Fall sweaters are gay in color, fine 100% wool, lovely cardigan styles to team with skirts and blouses. Colors: Melon, brown, green, rose, aqua. Sizes 34 to 40.

Slipon
Sweaters
3.98 7.98

The boxy slip-on sweater is still the popular school girl sweater, 100% fine wool yarn, woven for hard wear. Colors: Pink, blue, rose, aqua, lime, gay fuchsia, green and red. Sizes 34-40.

Cotton Slips 2.98

Pretty enough for a trousseau—practical enough for a working girl—these lovely sanforized shrunk slips fashioned from very fine cotton fabric with a lace yolk and lace trim around the bottom. In white only. Sizes 32 to 40.

Pantie
Girdles 1.00-1.50

Jumpers
3.98

Adorable corduroy jumpers and they are washable! Cleverly fashioned with a full skirt, braid trim on straps and waist band—a perky white blouse with collar and sleeves edged with lace completes the little costume. Colors: Blue and pink. Sizes 1 to 3.

Bobby Suits 1.98

Cotton wash suits that are fashioned for hard wear, sturdy fabric in plain collars and combination pastel shades, some are styled with bibs and collars, some finished with Ric Rac braid or embroidered designs. Sizes 1 to 3.

Flannel
Sailor Suits 10.98

He'll be proud to wear one of these all wool flannel sailor suits with long trousers, blouse has long sleeves, collar and cuffs trimmed with white braid. Sizes 3 to 8.

Overseas Boxes

Don't let your son spend Christmas overseas without a gift from you. Buy now! Our goodies are especially prepared and packaged for service men away from home.

Delicious Asst. All Candy 2 lbs. 2.00

"Canteen Snack", All Candy 2½ lbs. 2.25

Red, white and blue Asst. 1 box Cookies and 2 boxes Candy in 3 separate boxes in 1 pkg. 2 lbs. 4-oz. net 2.65

In packing your own boxes include a box of Assorted Candy 8-oz. 29c

Girls' Sweaters
2.29

Keep her warm in a fine wool sweater that is smart, easy to suds and long wearing. In soft pastel shades, embroidered with dainty designs and finished with lovely pearl buttons. Colors: White, pink and blue. Sizes 1 to 3.

Skirts
3.98 - 7.98

Mix mates for sweaters and blouses. Attractive skirts in pleated or gored styles in gay plaids or plain colors. Good mixers for any occasion and give double service to any wardrobe. Sizes 24 to 30.

Strouss-Hirshberg's
FOUNDED 1875

Ladies Bible Class

Ladies Bible class of the Church of the Nazarene met at the home of Mrs. Lester Goff, 408 Sheridan avenue, on Thursday evening. Mrs. Marie Reel was in charge of devotions with prayer led by Mrs. Margaret Jacobs and Mrs. Elmer Welker.

Each member gave a thought on Christian life.

Teacher of the class, Mrs. W. Walls, was given a birthday shower of handkerchiefs and plants.

Lunch was served by the hostess and associate hostesses, Mrs. George Phillips and Mrs. Marie Reel.

L. C. Morris Honored

A farewell corn and wiener roost was given in honor of Louis C. Morris at the home of his parents, Mr. and Mrs. William Morris, R. D. 5, New Castle, on Tuesday evening.

Special guests included Staff Sgt. David W. Robison, son of Mr. and Mrs. L. A. Robison, R. D. 5, who recently returned home after completing 30 missions in England. Also, Joseph M. Warso, MME 2-c, on leave from overseas duty. Seventy shared the informal program.

BIRTHS

(Announcements to appear in this column must be signed with name and address of writer, and also give name of doctor.)

Born: To Mr. and Mrs. Robert D. George, 609 Raymond street, a son, Jameson Memorial hospital, August 31.

Born: To Mr. and Mrs. Charles McClymonds, Pennsylvania avenue extension, a son, New Castle hospital, September 1.

Born: To Mr. and Mrs. Alexander Patak, 307 Pearson street, a daughter, Jameson Memorial hospital, August 31.

Try The News Want Ads for Results

Hope is a flatterer, but the most upright of parasites; for she frequents the poor man's hut, as well as the palace of his superior.—Shenstone.

New . . . Sensational . . . Magic
COLD PERMANENTS
This sensational, modern wave has no heat, pads or protectors. Even "difficult" hair or hair that is baby fine, bleached grey or dyed is turned into glorious curls and waves. Wrapped close to the scalp it lasts longer.
$10, $15, $20

PHONE FOR AN APPOINTMENT!
Second Floor Lawrence Sav. Trust Bldg. Phone 9456.
LOUIS
PERMANENT WAVES
SOUTH SIDE 1226 S. Mill St. Opposite Isaly's. Phone 9000.

Hints and Dints, Edgar A Guest, Dr. Gary C. Myers and Other Features

THE NEW CASTLE NEWS EDITORIAL PAGE

Marquis Childs, Frank R. Kent, Washington Daily Report, Erich Brandeis

NEW CASTLE NEWS

Owned and Published by The News Company, a Corporation. Published Every Evening Except Sunday, 29 North Mercer Street. Entered at New Castle, Pa., as Second Class Matter

Fred L. Rentz .... President and Managing Editor
Lucy Treadwell Ray .... Vice President and Treasurer
A. W. Treadwell .... Vice President
Jacob F. Rentz .... Manager and Assistant Treasurer
James T. Ray .... Secretary
George W. Conway .... Editor

Full Leased Telegraph and Cable Service of the International News Service. Correspondence on matters of public interest solicited from all parts of the county.

Bell Telephone (Private Exchange) 4000

SUBSCRIPTIONS: Single copy, 4c. Daily, 24c week; $12.48 a year. Daily by mail, 75c per month, by the month, or $6.00 year in Lawrence, Butler, Mercer and Beaver counties, outside the counties mentioned, $8.00 per year. Daily by mail, by the month, 75c. On sale at all leading news stands.

Member Audit Bureau of Circulations.
Member American Newspaper Publishers Association.
Member Pennsylvania Newspaper Publishers Association.
New York Office, 67 West 44th St.; Philadelphia, Weightman Bldg.; Pittsburgh, Commerce Bldg.; Detroit, 5 West Larned St.; Chicago, Michigan Square Bldg. National Advertising Representative, Fred Kimball, Incorporated

International News Service has the exclusive rights to use for republication in any form all news dispatches credited to it or not otherwise credited in this paper. It is also exclusively entitled to use for reproduction all the local or undated news published herein.

SPECIAL NOTICE: All checks, money orders, drafts, communication, etc., should be addressed to The News Company, New Castle, Pa., and not to any individual.

Before We Commit Ourselves

In their first announcement of the progress made in a week's discussions, the Dumbarton Oaks conferees are able to state their general agreement on the form of a world security organization. This is not surprising, since they brought to the meeting the plans of their respective governments which apparently included the same broad set-up now recommended.

This would comprise an assembly of "all peace-loving nations," whose equal sovereignty would be recognized, and a council of "a smaller number of members" composed of the "principal states" and some others.

This means, of course, a council ruled by the United States, Great Britain, Russia and China, with the possible later addition of France. The role of the smaller countries is not defined, but the machinery suggests the ineffective old League of Nations, where the council held the power as a close corporation and the assembly operated as a debating society.

But it wasn't the form of the old League that proved its undoing so much as the unwillingness of the council to use the powers it possessed for preserving peace, reflects the Philadelphia Inquirer. The main problem, so far as the United States is concerned, is how to contribute and apply its share of the armed forces to curb an aggressor, in view of Congress' sole power to declare war.

Limitation of such forces might be embodied in a treaty requiring Senate approval. It is easy to visualize an international emergency where immediate action would be necessary, but undoubtedly the American people will insist that any military commitments be amply safeguarded. This is a vital question which should be made clear to the other members of this conference even though it can only recommend, not decide.

Grave Prediction

A life insurance company has made the sobering prediction that the first year of peacetime auto travel may produce a warlike toll of 50,000 fatalities. It cites the pent-up desire for travel; the many ex-servicemen, with a contempt for danger, as drivers; and, most important, the bad condition of many over-age cars that will still be in use.

Suggested remedies are rigid tests and inspections, tightened driver's license requirements, and re-education in traffic safety. Certainly every community should start making all possible preparations to avert such a tragic and very possible future.

Brownell And Dewey

Collier's pays this rather colorful tribute to Herbert Brownell Jr., who is running Mr. Dewey's campaign:

"There are in New York a number of Bob Hannegans who are still taking sulfa cures as the result of professional collisions they've had with the mild-mannered and eminently genteel Mr. Brownell."

One thing we admire about the Dewey effort is the fact that when something is said, it packs a definite wallop!

Walter Davenport says that Mr. Dewey "knows what precisely he is about to do today and tomorrow, and the next day, too. You'd never know by looking at Mr. Dewey that it's a hot day. He even sweats in an orderly, efficient manner."

Making Friends For America

A great many letters received from American boys overseas reflect the ability of the average American to make friends wherever he goes.

One soldier tells of dancing with a Chinese lass—jitterbugging, it seems; another is proud of some friends he has made in New Guinea; a third lad will marry an English girl he met a year ago; one other lad has made many friends in Central America, and so it goes.

Sometimes our boys overseas make friends where men of other nations have failed. It must be some spark of American personality that does the trick . . .

Perhaps it is because Americans are raised in a land of equal opportunity, where class distinction is a rarity, where all men respect others' rights. Americans have a sense of humor, which is half a battle won when dealing with strangers.

Our lads overseas are making more progress in a few years toward selling Americans as friends than our diplomats have made in a century and a half. Perhaps the key to peace itself lies in the hands of these splendid youngsters who apparently are equally at ease in a Solomons hut, an Australian farmhouse or an English castle.

Bananas Again

Whatever the comedy content of a single hypothetical banana for jokesmiths, the protracted shortage of bananas has been no laughing matter for the fruit trade, for persons dependent on the fruit for certain health-sustaining properties, and for banana addicts generally—all, in a sense, given to sighing: "We look before and after, and pine for what is not."

But the good word from the War Food Administration is to the effect that the supply of bananas is no longer a wartime lost horizon, that it has risen to almost 40 per cent of the prewar normal. According to the WFA, banana receipts in New York in July totaled 347 carloads, compared to 900 carloads in July, 1941, whereas January, 1943 receipts were only 71 carloads.

Doubtless, New York reflects the general banana situation. Quite a number of bananas have been noticed hereabouts of late under circumstances indicating that they were not merely stopping over. In fact, it would not surprise some persons if, one of these fine days, when they called for a banana split, they got a banana split instead of the amused pity of the presiding officer of the soda fountain.

Remember the good old days when the most abundant thing on the restaurant lunch counter was catsup?

When you are in Washington, D. C., in the summertime and want to complain about the heat you can do it in all humidity.

An Oklahoma couple, after 53 years of marriage, say they can't get along and want a divorce. How would you like to be participant in a 50-year argument?

George Bernard Shaw says that an income of $3,200 to $4,800 a year is necessary to keep civilization safe. Are these amounts before or after Morgenthau?

The New Deal has apparently abandoned its 1932 theme song: "Happy Days Are Here Again." How about substituting "When You and I Were Young Maggie"?

Washington Calling

By MARQUIS CHILDS

Wallace To Take Part In Campaign

WASHINGTON, Sept. 1.—A great many people have had ideas as to the part that Henry Wallace should play in this campaign, but he has returned to Washington with his mind made up to follow his own bent.

One plan, hatched by New Dealers close to the White House, was to have Wallace head up an independent committee of liberals for FDR similar to the Norris-La Guardia committee in 1940. Those who are promoting such a group argue that the CIO political action committee is so closely identified with the left wing of organized labor that another rallying point outside the labor movement is necessary.

Wallace, it was reasoned, would be the ideal chairman of such a committee because of his farm origins. While the effort to persuade the vice president to take this assignment has not been abandoned, the chances that he will accede are slight.

Have Long Talk

Besides the family lunch to which the president referred at his press conference, the president and vice president had a long talk alone, their first since the convention at which, with FDR's consent, Wallace was dropped. Wallace showed no rancor. He told his friend and chief, as he has told others since his return, that he never felt happier in his life.

He said he had reached certain conclusions about what he should do to help bring about the fourth term. He did not anticipate making a great many set speeches. Instead, he would travel about the country, and particularly in the middle west and the border states, talking informally with small groups.

By doing that, he told the president, he thought he could make his greatest contribution. The president heartily approved of this approach, and the two men parted with as much friendliness as though the Chicago schism had never occurred.

One thing that persuaded Wallace to take the informal approach was the success of the meetings he held on his recent trip to Maine, New Hampshire, Massachusetts and Connecticut. He felt that he got really down to cases with the people he talked with; that they understood each other.

Independent Stature

Behind the serenity he brought back to Washington with him is the sense that for the first time in his political career he has independent stature. Admirers from all over the country have written that he must take the lead in liberalizing the Democratic party. Out of defeat has come a kind of recognition that Wallace had before, and with it a feeling of independence which is also new.

While the thought of his own political future may be in the back of his mind, he is keeping this out of present considerations. His friends are likely to be surprised by a bolder Wallace than they have known before.

He is even contemplating a speaking trip into Virginia, the domain of Senator Harry Byrd. It was the Byrd-controlled Democratic convention in Richmond that declared against Wallace's re-nomination.

To those who ask about his present political philosophy, the vice president hands reprints of a speech he made at the Democratic state convention in Des Moines and an interview with the Des Moines Register. These reiterate the view he expressed at Chicago that the Democratic party must become a truly liberal party to survive, and that its only chance of victory lies in liberalism.

He knows very well, of course, that to tie himself up as chairman of a committee of so-called independent liberals would be to sacrifice much of his new-found freedom of action. It would be to bind himself once again to the Roosevelt chariot.

Those who interpret his new attitude as signifying a cooling toward Roosevelt will, in my opinion miss the mark. He will work hard for FDR's re-election. But it will be the effort of a man with strength of his own to offer. Henry Wallace today is not walking in anyone else's footsteps.

(Copyright, 1944, by United Feature Syndicate, Inc.)

Just Folks

By EDGAR A. GUEST

PRIDE AND PLEASURE

I've been wondering—taking pride
In those thin rods, silken tied,
Slender tips and agate rings—
If such splendor really brings
More to thrill the human soul
Than does boyhood's bamboo pole.

I am old enough to feel
Satisfaction in a reel,
Like a fine watch, truly made,
And the price for it I paid,
But I wonder—man or boy—
Which of us had greater joy?

Is it fancy—older grown—
I remember gladness flown,
And imagine now I had
Thrills exquisite as a lad,
And was happier—on the whole—
With that common fishing pole?

I'm not sure; but this I've learned:
Fun is not with cost concerned,
Splendor merely adds to pride,
Costly rods, all silken tied,
Give a man no surer joy
Than is granted to the boy.

(Copyright, 1944, Edgar A. Guest)

Words Of Wisdom

Silence when nothing need be said, is the eloquence of discretion.
—Bovee.

Toonerville Folks By FONTAINE FOX

HINTS AND DINTS

Sun sets tonight 7:35. Sun rises tomorrow 6:25.

All children face the hard problem of learning good table manners without seeing any.

A pretzel manufacturer is the man who makes crooked dough and still remains within the law.

A successful marriage is based in two books, the check book and the cook book.

Misery loves company, but company don't reciprocate.

THAT OLD STORY

A little girl wanted $100. Her mother told her to write God a nice letter and mail it. This she did. The postmaster sent the letter to Washington. The dead letter office thought it would be a good job to pass the letter on to President Roosevelt. The president smiled and said the child should not be disappointed. So he told his secretary to send the child $5.

Upon receipt of a letter from the president and $5, the little girl addressed another letter to God, as follows:

"Dear God. The next time you send me money, don't send it through Washington, because they always take most of it, and I get only $5 of the $100."

That's very much the same as the story about the little girl who wrote a letter to heaven, asking for $25 for her poor parents. In the dead letter office, a letter sorter, a Mason, took the letter and read it to his lodge. Five dollars was sent to the family.

Some months later the child wrote a similar letter and added this postscript:

"Don't send it through the Masons this time. Last time they kept $20."

Many girls are not as bad as they are painted.

Some people make money. Others earn it.

You heard of the gallant soldier who said to the miss:
"May I kiss your hand?"
"What's the matter," she retorted, "Is my mouth dirty?"

Some men are known by their deeds. Others by their mortgages.

The lines that Time traces on her brow are the lines that a woman never care to read between.

Jess: "Miss Croonmore is going abroad to finish her musical education."
Tess: "Where did she get the money?"
Jess: "The neighbors all subscribed!"

With most people, success has a strong tendency to destroy belief in luck.

There is a good deal of talk about a poor singer in a church choir. It must be dull when poor singing in a choir attracts attention.

No man is a hero to a bill collector.

Mrs. Ann: "I need a girl who knows her place, is never out nights and can be depended on to stay."
Applicant: "That's not me, mum; but I know just such a one. She's me cousin Emeline."
Mrs. Ann: "Where can I see her?"
Applicant: "Nowhere, mum; she was buried last Tuesday."

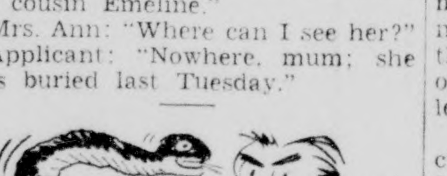

Those people who let snakes bite them to show their faith evidently haven't read the reproof: "Thou shalt not tempt the Lord."

What we wonder is why so many people who know so many remedies for every ailment didn't study medicine.

The weight of a dollar will bend many a conscience.

A covetous man does nothing that he should till he dies.

A conference—A yearly gathering of persons whose principal objects are the submission of statistics setting forth the increase in their families during the past year, and the getting of themselves photographed.

How times change. Forty years ago, soldiers in the Philippines didn't see a white girl in three years, but nobody sympathized or did anything about it.

Typhus, which is increasing in America, is carried by rat fleas. When we have a nice epidemic, we'll quit tolerating rats.

We are warned that the French and others will hate us. Maybe so; but would any other imaginable policy have a different effect?

Partizanship shames us all. People seem so pathetic when their opinion of a speech are determined in advance by its party label.

All honor to our neighbor Canadians. They have relatively done more in this war than we have, and every one of their soldiers is a volunteer.

History repeats. Our boys are winning, as the Germans once did, because they have complete air control and overwhelming firepower.

Americanism: Chennault in China daily trying to stop the Japs with a few battered planes; easing up at home because we have a "surplus" of planes and pilots.

Home is a place where the one who is most tired and grouchy can say catty things without being slapped around.

There are no little things in war. One man's cigarette butt exploded an ammunition ship, killed thousands and burned a city in India.

A psychiatrist says many unsuspected cases of insanity are at large. It seems you can't recognize the symptoms if you're a little that way yourself.

Hitler's dumbest mistake was to use the rocket bomb, which can't effect the war's outcome but does convince the Allies they dare not let Germany become strong again.

One must look forward, not backward, to keep a job, according to an editorial. How about the guy who does the "Ten Years Ago Today" column?

Souvenir hunters tore the feathers from the headdresses of visiting Indians at a film preview. Now look who's doing the scalping.

Good Taste

Reg. U. S. Patent Office
(By FRANCINE MARKEL)

WHO ALIGHTS FIRST?

"Please answer these questions: (1) A man is seated between two girls in the rear of an automobile. Should he get out first (even though this necessitates crossing in front of one of the girls) so that he might help them out? Or should the girl nearest the curb alight first? (2) What is the proper procedure when one girl is seated between two men?"—Mimi.

Answer: (1) The men should get out first so that he may help out both girls. And since both girls should be helped into the car, the man getting in last, he should sit next to the door, thus eliminating the necessity of his climbing over one girl when both entering and leaving.

(2) Only the man nearest the curb should get out first, being followed by the girl, whom he should assist.

The second man should then follow the girl. Both men should not precede her, even if she is seated on the far side of the car.

The only excusable reason for a man to precede a woman is so that he might assist her. A woman should always precede a man entering a vehicle. He should help her up the steps.

Question: What should be done to recall formal, engraved wedding invitations when the wedding is broken off?—G.T.

Answer: Printed cards, worded as follows, should be sent out:

Mr. and Mrs. John Porter
announce that the marriage
of their daughter
Margaret Rose
to
Mr. Sidney Smith
will not take place

The reason for printing is that there is usually not time for engraving to be done.

Tomorrow—Girl Takes Boy To Dance

The Parent Problem

By Garry C. Myers, Ph. D.

MOTHER'S SUCCESS STORY

"Dear Dr. Myers: I have often wanted to write you in the course of the last six or seven years. Our boys are now nine and ten, and if you remember, I corresponded with you when they were four and five and I taught a home kindergarten class. I attribute to that training, along with some previous training in a nursery school, the success I have enjoyed with them all along.

"They have an allowance payable each Saturday and never ask for money for any purpose. They have certain duties to do before we get off in the morning (I teach in Junior High), and before and after breakfast they busy themselves with their respective duties which are posted on the wall by their beds (by their father who checks).

"Last night I attended a bridge party (Friday night) and when I returned the house was spotless. They had cleaned up the 'do-as-you-please' room, and the kitchen as well as any servant could do, as a surprise to me. It takes a lot of psychology, patience, and system to put it over but it can be done, and sometimes I feel unworthy of my family, because they are so cooperative. The boys take piano lessons and are doing nicely. Once a week we have family night and sing and play like 'circus people.'

Many Playmates

"As you probably have guessed, my yard is filled each afternoon with a gang of boys from 'both sides of the track' for an hour or so. There will be no lawn this summer in that particular space, but we can have lawns some other day.

"This letter is not organized, for it is Saturday morning and I am in the room where we read, play the radio, type, and play games and there is a group around me now playing. Knowing you as I do, although I have never met you personally, I feel that you do understand what is written between the lines . . . Hardly a day passes that I do not have some nice thing said about my boys and I often say that I give Dr. Myers credit for at least part of their behavior.

Verse For Children

"You and your wife have the very best wishes of a typical American family and I close with this bit of verse, which is pasted on my kitchen cabinet door:

"Among the things which girls and boys
Should have along with treasured toys
Are these: A home where hearts are gay
A yard in which to romp and play
A shelf where jams and jelly are
An ever-laden cookie jar;
A prayer to speak when day is done
A mother's kiss with words unsaid
When they are fondly tucked in bed."

Since I must read so many letters which are chock full of trying problems, I naturally am happy to read one occasionally which "celebrates successes." However, as I read that verse, I could not help thinking of all the children who, because of the war, don't have "a dad to join them in their fun." Let us try to be good neighbors to these boys.

The World and the Mud Puddles

CONCERNING CENSORSHIP

It is necessary—even imperative—that the President of the United States should be fully protected from adverse acts or hazards of any kind when he is obliged to travel either within the country or outside its boundaries on essential executive business. To insure this protection the government has established a Bureau of Censorship which rules on the publication of news of the President's whereabouts. The press of the country does its best to meet the requirements of this phase—and all other phases—of war time censorship. More than that, the press has imposed upon itself a voluntary censorship which has won the praise of those high in the government.

There comes a point, however, at which ethics and censorship may cross lines. That point is involved in this question: Should the restrictions imposed upon news of the President's movements be stretched to compel secrecy regarding the President's campaign trips as a candidate? Is the presidential candidate to enjoy the same immunity to publicity as the commander-in-chief?

Certainly there is a difference between a presidential journey on matters actually dealing with war problems and a presidential journey for campaign purposes. President Roosevelt, for example, recently made a trip to the Pacific Coast. His movements were surrounded with as much secrecy as if he were on a vital mission to Teheran or Casablanca. It turned out that he came to the Pacific Coast to make a speech accepting the Democratic presidential nomination. It was a political speech; in the nature of things it could be nothing else, regardless of rhetorical disclaimers. But the press as a unit respected the censorship as to his whereabouts until the censors officially released the information.

Two thoughts must occur to the fair-minded. One is that the head of the nation has no right to subject himself to unnecessary hazards in war time. The other is that his movements as a political candidate are not entitled to the same sanctity as his movements as chief executive.

Ethics should work both ways.

Bible Thought

Yet if any man suffer as a Christian, let him not be ashamed; but let him glorify God on this behalf.
I. Peter 4: 16.

Washington Report

No-Paint Edict Leaves White House Shabby
State Department And Blair House Glisten
Some White House Reflections

By HELEN ESSARY
Central Press Columnist

WASHINGTON, Sept. 1.—If ever a place looked like the boss and the family were away it is the White House now. It reminds me of the big house a miner built when he struck it rich and then lost interest in when the mine stopped paying.

As I peered through the rusting iron fence of the Executive Mansion and grounds I thought the whole place had the air of a deserted mining town. The paint is hanging from the outer walls of the house in shreds. Actually, the sandstone supports seem to be peeling off in layers.

That unhappy addition put at the Capitol side of the mansion built principally for the use of James F. Byrnes, War Mobilization director, which addition by the way I understand is unhappier yet because of Mr. Roosevelt's led down of his old friend's vice presidential hopes at the Chicago convention, is still unpainted. It is now a dirty yellow. This makes a not too pleasing contrast with the dirty white of the White House.

The old administrative offices of the White House where the president works and receives callers is the same color as the White House proper. Mrs. Roosevelt has refused to let the last addition be painted any color at all.

Mrs. Roosevelt, so I gather, won't let any painting or repairing be done to the White House until after the war. The inside of the mansion is noticeably in need of freshening up but Mrs. Roosevelt says "No! Nothing until after the war."

The president's wife has also closed the White House greenhouse. If the White House needs flowers it buys them. The answer to this new rule is that few flowers are ever bought. Somebody manages to keep flowers on Mr. Roosevelt's desk.

The White House grounds are looking neglected, too. Mrs. Roosevelt has cut down the number of gardeners to one. For the whole big yard-front and back East Lawn and West Lawn. No extra expenditures in war time, says Mrs. Roosevelt.

The state department isn't bothered about the effect of extra expenditures in war time. It keeps its flower beds and lawn tidy and gay. Passers by have counted three or four men working on it's small plots.

Nor does the state department, punctilious as it is, worry about using a little paint before the end of the war. The regular paintings have continued in this solemn old edifice regardless of war restrictions.

Certainly there's been no rationing of paint, polish or elbow grease at Blair House, the government guest house on Pennsylvania avenue across the way from the White House.

The two sections now joined as a residence and administrative office for visiting dignitaries glow with the brightness of a canary's breast. In short I mean the houses are painted what used to be called "Colonial Yellow." And right smart they appear, too. As if somebody were proud of them. They haven't that uninhabited, shabby look of the residence of the president of the richest country in the world.

If you want a historical note or two on the White House—architects used to call it "The Finest Gentleman's House in America." It was designed by James Hoban, supposedly after the residence of the Duke of Leinster in Dublin. Investigation shows, however, that a number of houses in England, Ireland and even several in Poland are closer to the president's house than the assumed Dublin model. The East Room was not entirely finished until 1836. Thomas Jefferson who seems to have been Republican (that was what Democrats were called then) on paper and conversationally, was in private life, an aristocrat. He gave the unfinished and unfurnished White House a luxurious character. (Jefferson's dressing room was large enough to hold "eleven fashionable chairs of crimson and gold.") President and Mrs. James Madison lived at Colonel Tayloe's Octagon-House now standing at New York avenue and Eighteenth street, while the President's House (as it was then called) was being rebuilt after having been burned in 1813 by the British invaders.

The Blue Room, whose walls are hung with silk of steel blue and over whose windows golden eagles are perched, is regarded as one of the most finely proportioned rooms in the entire country.

Health Talks

By DR. W. A. WOMER
City Health Superintendent

DEATHS

Our Civil War was a long hard struggle. Our armies lost many men, killed and wounded. We think of such loss of life as a great calamity.

Every year in this country we lose by death from accidents as many lives as we lost in the entire Civil War.

We do not seem to be very much concerned about it. It is a terrible loss.

All of us should take precautions against accidents.

The greatest danger seems to be from falls, machinery, vehicles, falling objects, tools and burns.

We should try to protect ourselves and others.

We should take a look around our homes and remove any hazards.

Precaution and prevention sound pretty good.

German mined candy, when bitten into, bursts into flame. Some sort of super peppermint, no doubt.

LOOKING AT LIFE

By ERICH BRANDEIS

I would like to tell you a little bit about New York, because most people seem to have such an entirely wrong idea about this so-called metropolis.

I know it, because we have lots of relatives and friends in all parts of the country and whenever they intend to come to New York they write in effect as follows:

"We are coming to your sinful town. We are against sin, but we want to see all the sin there is.

"We may have a hard time staying up until four or five in the morning, but we'll do it because we knew you New Yorkers do it every night.

"We want to see a different show every night and do the night clubs afterwards, just like you people do."

So then, my wife and I madly find out what the best shows and nightclubs are and the best places to eat.

Then, when the aunts and uncles and nieces and friends arrive, we chase them all over the place and play suckers for ticket speculators and headwaiters and hatcheck girls.

We go to bed exhausted and fervently pray for the day when the folks go home again.

How Do They Stand Pace?

And as they leave us they say: "How in the world do you New Yorkers stand the pace? This is a wonderful place to visit, but we wouldn't live here for all the money in the world!"

And that's how we New Yorkers get our reputation for sophisticates and wise-guys and rounders.

But in the meantime we are just a lot of small-town folks putting on a big bluff for the visitors.

We live in the suburbs or away uptown or over in Brooklyn, where the tree grows. We have stuffy apartments or houses just like you.

We cook and wash and sew and gossip and have children and divorce and owe money just like you people in Allentown and Peoria and Dayton and Seattle.

We are no smarter and no more stupid than anybody else, but because there are so many of us there are more smart and more stupid people here than anywhere else.

So don't let your New York kin kid you. The great majority of us came here from towns just like yours and most of us wish to heaven we were back where we came from.

Of course, if you like delicatessen stores, canned food, dirt, noise and stone canyons, you'll love New York.

It is, indeed, a wonderful place to visit!

(Copyright, 1944, King Features Syndicate, Inc.)

You're Telling Me

By WILLIAM RITT
Central Press Writer

The Finns have given General Mannerheim the job of running their government as well as running their army. His first name must be George.

The Nazis have no manners at all. Look at 'em ducking out the backdoor of Paris at news that company's coming.

In Honduras a mountain is shrinking while in Mexico another is expanding. Couldn't be some sort of lend-lease could it?

Zadok Dumkopf says he understands the gloom in Berlin is so thick it's a wonder the Allied airmen are ever able to find it.

Hitler has put a lot of his generals in the dog house. Well, that's a lot safer place for them to be than the western front.

The Bulgarians want to get out of the war. Well, they have a mighty good excuse—it wasn't at all like Hitler advertised it.

Between the Thunderbolt and the Lightning these are indeed stormy times for the hapless Luftwaffe pilot.

What People Say

(International News Service)

WASHINGTON—Sen. McKellar (D), Tenn., voices typical congressional reaction to German propagandist Lieut. Gen. Dittmar's hint that the Nazis would accept lenient peace terms now: "We cannot afford to make peace with Germany until she has completely surrendered and we have occupied her country."

CHICAGO—G.O.P. National Chairman Brownell's interpretation of President Roosevelt's decision to make a "political speech" September 23: "Evidently the Republican trend is a little stronger than Mr. Roosevelt thought it was."

WASHINGTON—Elder Statesman Bernard Baruch, while avoiding comment on effect of WPB strife on production and reconversion programs, approves appointment of J. A. Krug as acting WPB chief: "Krug is very capable and ought to do a good job."

Hints On Etiquette

If your full name is James Ralph Jones, but you use the name Ralph and sign yourself "J. Ralph Jones," your business and calling cards should read "James Ralph Jones" in full to be correct.

Valued at more than a million dollars!

A precious replica, cast in solid 24-K gold, of the famous Gold Cross "Limit" last . . . secret of the youth-giving fit of beautiful Gold Cross Shoes.

Dedicated

TO THE LOVELY STEP OF YOUTH

So pretty. So feminine. So perfect fitting. For they're Gold Cross Shoes, made over the exclusive "Limit" lasts — valued at over a million dollars because they bring the smart step of youth to millions of women. Come, choose yours from our exciting new arrivals.

The GLAMOUR

RED GOLD CROSS SHOES

Famous for over 50 years as Red Cross Shoes . . . Unchallenged value at $6.95

The MITZI

As advertised in LIFE

Other Fine Shoes For Fall $4.95 to $11.95

HEALTHFUL SHOES for BACK TO SCHOOL

SCHOOL FAVORITES

We have them, for the juke box crowd — in serviceable, attractive styles, well made.

$2.48 to $5.95

Complete selection of quality shoes for boys and girls that will give maximum wear and conforms to health standards. Every fitting checked by X-Ray!

SILVERMAN'S

ECONOMY SHOE SHOP

110 East Washington St.

Government Seizes Mines

Announces "Every Miner Expected To Be Back On Job Monday"

(International News Service)

Despite government seizure of the mines of two large western Pennsylvania bituminous operators, United Mine Workers officials today went ahead with six more strike votes in their efforts to gain recognition for supervisory workers.

While the Solid Fuels Administration of the Interior Department announced that it expected "every man back on the job Monday" at the seized pits of the Rochester and Pittsburgh Coal company and the Ford Collieries company, strike votes were being held in a half dozen West Virginia mines today, with another 10 scheduled in western Pennsylvania diggings tomorrow.

It remained an open question as to whether the miners would return to their posts under government operation of the pits. Nine of the strikes were "legal" due to balloting of the miners under the Smith-Connally Act.

In all, 16 western Pennsylvania mines were down this morning. Fifteen of the shutdowns were directly traceable to the drive of the UMW district 50 supervisory employes union to gain bargaining rights.

John McAlpine, president of the union, last night said he had not yet received official word from the Department of the Interior as to the seizure of the mines and, therefore, had no comment to make.

Fear Germany Has Discovered New Explosive

May Have Greater Destructive Power Than Anything World Has Even Seen

By KINGSBURY SMITH
(I. N. S. Staff Correspondent)

WASHINGTON, Sept. 1.—Highly responsible officials of the American government seriously believe today that Germany may have discovered a new explosive capable of greater destructive power than anything the world has ever before seen.

However, the Germans are believed to be unable so far to control this destructive demon.

Reports have reached the American government that five mysterious explosions of an unprecedentedly terrific nature have occurred recently in German-occupied territory in Europe.

The latest was the one which occurred on the French side of the English Channel shortly before midnight three nights ago. London news dispatches said this explosion was the greatest felt in England since the war. It shook a considerable part of the southeastern coast of England, rocking houses and shattering windows.

In some instances, the mysterious explosion is reported to have levelled almost everything within a square mile of territory. Factories blocks away from the center of the explosion are reported to have been completely destroyed.

Officials who have been studying the reports believe that if the Germans should succeed in controlling the new explosive, they probably would destroy entire cities with it.

A desperate hope that it can be controlled and made to work as an effective instrument of war is thought to be behind the efforts of the Nazi leaders.

Some American officials think that if such an explosive actually has been discovered, the inventor should in the interests of humanity be executed before he can pass on the secret to others.

Navy Investigates Officer's Suicide

SCRANTON, Pa., Sept. 1.—(INS)—A routine investigation was being conducted today by navy department officials of the suicide of Lt. (jg) J. Donald Reifsnyder of Scranton, Wednesday shortly before a scheduled appearance before a federal grand jury studying "certain matters" in the middle district court of Pennsylvania.

"Our investigattion is routine," said a navy spokesman. "When any member of our forces dies or is killed under any than ordinary circumstances we always conduct an inquiry."

The 35-year-old officer, a prominent Scranton attorney in civilian life, shot himself with a pistol presented him by his late father, Dr. J. C. Reifsnyder, according to Lackawanna County Coroner Paul E. Kubasko.

Education Council Makes Report Today

HARRISBURG, Sept. 1.—(INS)—The department of public instruction was slated to receive reports today on postwar educational plans drafted by approximately 35 subcommittees of the State Council of Education.

Superintendent Francis B. Haas said the committees have been working on the reports for more than two months. The plans were expected to embrace Gov. Edward Martin's recommendations calling for a program which will not overburden Pennsylvania taxpayers or deny any child proper education because of race, creed or color.

PLANE PRICES

NEW YORK—(INS)—A total of 44 airplanes were sold by the Defense Plant Corporation at prices ranging from $300 to $1,812. The planes were surplus Piper Cubs, Luscombes, and Wacos, which have been used by training centers and civilian flight schools. Three hundred and twenty-five bids were received.

A.Z.A. Chapter Names Officers

Regular meeting of the A.Z.A. Chapter No. 248 was convened at the Leslie Hotel, last night.

New officers elected are: President, Arthur Samuels; vice president, Knolan Cobb; secretary, Simon Blau; treasurer, Marshal Conn; reporter, Darwin Slovon; chaplain, Isador Alpern; sergeant-at-arms, George Rubinson; assistant sergeant-at-arms, Sidney Hirsh.

The chapter will attend a convention in Youngstown over Labor Day and the first basketball practice will take place on Sunday, September 10, at the Temple Israel.

THE CITIZENS NATIONAL BANK of NEW CASTLE

Capital	$ 200,000
Surplus and Undivided Profits	$1,000,000
Total Resources	$8,000,000

ESTABLISHED 1891

MEMBER FEDERAL DEPOSIT INSURANCE CORPORATION

Benefit By Large Selections and Low Prices . . . Join Gerson's

CHRISTMAS LAY-AWAY CLUB

A SMALL DEPOSIT RESERVES ANY GIFT

For many, many years buyers of diamonds, watches and jewelry have come with complete confidence to Gerson's. The quality they have purchased . . . the value they have received . . . the service they have always been rendered . . . have caused them to come back time and time again. Consider these important facts for yourself when you are in the market for a diamond, watch or other jewelry. For Gerson's long established reputation for quality and value is your positive assurance of complete satisfaction.

BRIDAL DUETTE

With 6 Sparkling DIAMONDS

$100 Pay $1.25 Weekly!

3 diamonds in the exciting engagement ring...3 diamonds in the matching wedding band.

$125 Terms! — $85 Credit! — $150 Terms!

Luxurious 3 DIAMOND ENGAGEMENT RINGS

Choose one of these glorious new rings for "Her." Their captivating style, rare brilliance, and matchless beauty will thrill any bride.

JACK GERSON
"KING OF DIAMONDS"

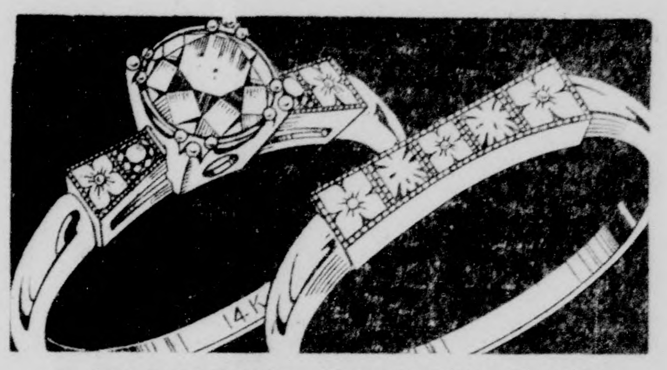

3-DIAMOND BRIDAL PAIR

She'll be greatly pleased with this unusual ensemble. 3 diamonds in the engagement ring, and engraved wedding band in matched design. $75

OPEN AN ACCOUNT!

$37.50 An alluring modern setting styled with a diamond of fine quality.

$69.50 Exquisite new design set with a fine diamond of exceptional beauty.

$49.50 Superb value and beauty! 3-diamond engagement ring in yellow gold.

$100 A ring she'll cherish forever. Styled in yellow gold with 3 fiery diamonds.

Newest and Finest Wedding Rings $6.95 up

Open A Charge Account!

Choose her wedding ring at Gerson's! Newest designs in hand engraved and diamond-set wedding rings.

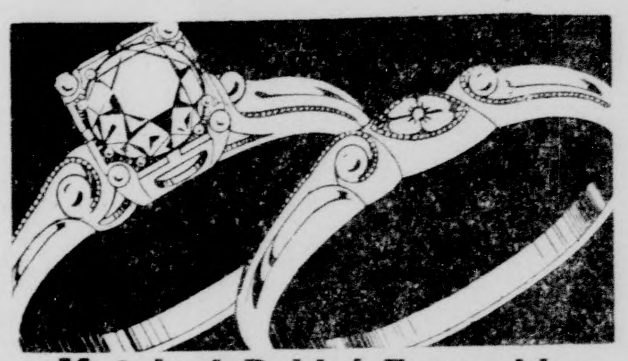

Matched Bridal Ensemble

Distinctive new creation. Beautiful diamond engagement ring and engraved wedding band, perfectly matched in design and beauty. $49.50

PAY $1.25 WEEKLY!

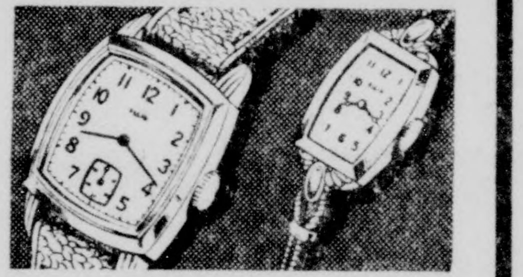

LOVELY ELGINS

$1.25 Weekly! $27.50 up

Nationally advertised Elgin watches known for dependability and accuracy. Many new models are now on display at Gerson's.

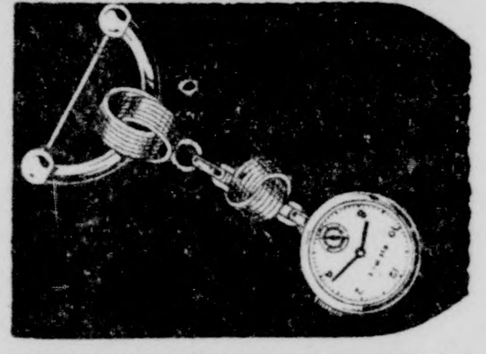

For clever styles in lapel watches, visit Gerson's. Most remarkable values are offered . . . . $24.50 up

Bulova 17-Jewel Lapel Watches $37.50

Our 6-Point Program

1—All prices include Federal Tax.
2—Pay as little as $1.25 a week.
3—Up to twelve months to pay.
4—Or 30-day charge.
5—No interest or carrying charges.
6—Merchandise returnable within 30 days if you are not entirely satisfied.

NEW BULOVAS

$1.25 Weekly! $24.75 up

Latest 1944 styles . . . smart, lovely, dependable. See these nationally famous timepieces . . . 17-jewel movements.

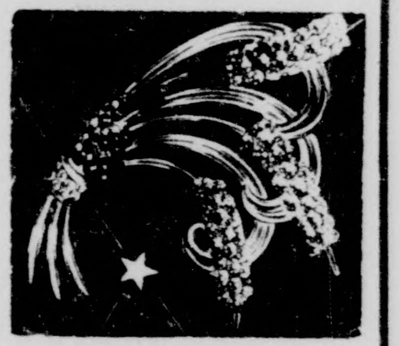

Brilliantly Styled Costume Pins $1.00 to $50.00

Hundreds and hundreds of new creations in our magnificent collection of costume jewelry.

Charge It!

Lockets Crosses

Gold-Filled $2.95 up

Charge It!

SMART GRUENS

A splended assortment of Famous Gruens to choose from at Gerson's. The gift supreme for all occasions. 15 and 17 jewels.

PAY $1.25 WEEKLY!

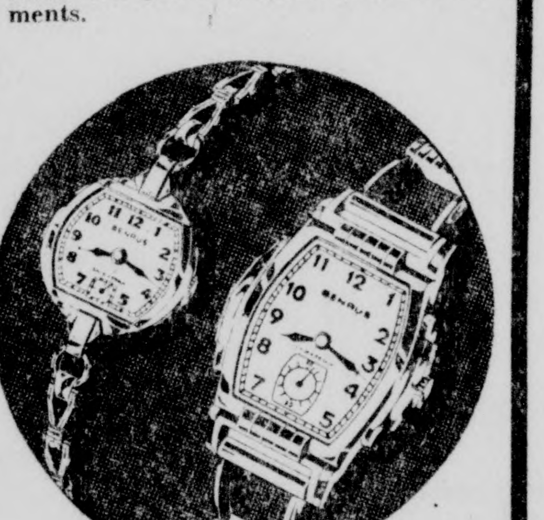

FAMOUS BENRUS

$1.25 Weekly! $29.75 up

Newest models in Famous Benrus for ladies and men, 17 jewels . . . fine watches you'll be proud to give as gifts.

Waterproof Shockproof Watches

$33.75 up

You'll find it to your advantage to shop at Gerson's for Waterproof watches. We have the largest selection in this part of the state.

HARMAN—Waterproof, shockproof, steel case	$33.75
GRUEN—Waterproof, steel case, 15 jewels	39.75
BULOVA—17 jewel, waterproof	42.50
MONARCH—Waterproof shockproof, 17-jewels	45.00
MURALT—Shockproof, waterproof, Incabloc	67.50
JENCO—17 jewels, waterproof, shockproof	71.50
LONGINES—17-jewel LeCoultre	71.50
MONARCH—Solid gold case, 17 jewels	71.50
MONARCH—Self-winding, 17 jewels, waterproof	65.00

GERSON WILL TRUST YOU!

SERVICE RINGS

Solid Gold $14.95 AND UP

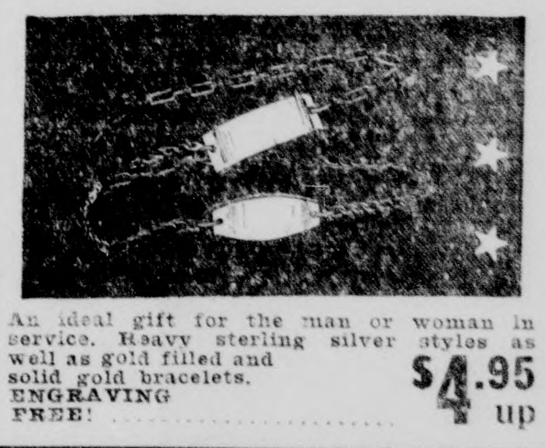

An ideal gift for the man or woman in service. Heavy sterling silver styles as well as gold filled and solid gold bracelets. ENGRAVING FREE! . . . . $4.95 up

Overseas Christmas Gift Mailing Period, Sept. 15th to Oct. 15th

★ ★ ★ ALL PRICES INCLUDE FEDERAL TAX ★ ★ ★

JACK GERSON

Your Jeweler

Washington At Mill
New Castle, Pa.

Good School Work

If your son is just starting to school, you'll probably want to outfit him anew from head to toe. If he's a veteran of a year or two, he needs replacements . . . and you'll find what he needs right here.

Everything your boy needs for School and Dress is here, and at prices you will like. Ages 3 to 20.

Boys' Long Pants	$3.98 to $6.98
Boys' Sweaters	$2.98 to $4.98
Boys' Jackets	$3.98 to $10.98
Boys' Polo Shirts	88c to $1.28
Boys' Sports Shirts	$1.48 to $3.98
Boys' Shoes	$3.38 to $5.48
Boys' Long Wool Suits	$12.98 to $20.98
Boys' Knicker Suit	$13.98 to $15.98
Boys' Wool Eaton Suits	$13.98
Boys' Hats	98c to $2.48
Boys' Sox	31c to 38c
Boys' Raincoats	$4.98 to $6.98

Boys' Dept.—Second Floor

Reynolds & Summers
Fashions for Men, Young Men and Boys

The finest collections of French silver today are in countries other than France. One of the finest is owned by England's royal family.

There are 16 species of wood in the United State so heavy they will not float in water even when they are dry.

HOW WOULD YOU ANSWER?
Yes or No?
Have You Ordered Coal?
BOYLES
COAL and SUPPLY CO.
PHONE 4270

Institute Will Conclude Today

Rural Teachers Are Ending Two-Day Sessions In Union Consolidated School

RALPH E. WATSON HEADS P. S. E. A.

Teachers of the Lawrence County schools will wind up their two-day institute, which convened Thursday morning in the Union township Consolidated school, this afternoon.

The sessions have been most profitable and entertaining, with Miss Dorothy Fuldheim, lecturer and news commentator; and Larman Sherwood, noted blind humorist and philosopher as the speakers.

Thursday afternoon ,the Lawrence county branch of the P. S. E. A. had its business session, when reports were given by the officers and new officers elected for the coming year.

Ralph E. Watson, supervising principal of the Hickory Township schools, was named president; with Chester Kyle, of Shenango township schools, vice president; Miss Lucille Hutchison, of Mahoning township schools, as treasurer.

Delegates named to represent the county association at the state convention during the Christmas holiday season at Harrisburg, were: Chester Kyle, representing the high school group; Miss Luella Moorhead, of Harlansburg, the Consolidated schools; and Mrs. Olive McKlveen, of Pulaski township, the elementary schools.

The program will end this afternoon with addresses by E. Herman Macy, representing Girard College; and Larman Sherwood.

Thwart Attempt By C.I.O. To Influence Vote Of Soldiers

War Ballot Applications Must Carry Signature Of Applicant Elector

SALT LAKE CITY, Sept. 1—(INS)—An attempt by the political action committee of the CIO assertedly to influence soldier voting was thwarted today.

A ruling of Secretary of State E. E. Monson and Alvin G. Keddington, of Salt Lake county declared that ballot requests will be honored only when the request is made by the applicant service man or woman.

The PAC's action came to light yesterday when the secretary of state received a penny postcard soldier ballot application bearing the inscription, "Compliments of the Utah State Political Action Committee."

The cards were designed so that relatives of service personnel could fill them out and send them to the secretary of state. The card in question was mailed by Ralph Jack, Salt Lake City CIO member, and requested that a ballot be sent to Pfc. Lorenzo T. Jack at his overseas address.

Under the amended Utah election law, soldier vote applications must be signed by the elector unless he is blind or otherwise unable to write. In that event, the application may be signed by his superior officer.

"War ballot applications will not be honored unless they carry the signature of the applicant elector," Secretary Monson said.

DANCE
ROUND and SQUARE
Saturday Nite
9:00 to 12:00
Admission 25c
Willow Grove

PERSONAL MENTION

Mrs. Howard W. Taylor, of Ventura, Calif., was a recent guest of her aunt, Mrs. James W. Ruthrauff, of Norwood avenue.

Mrs. Mamie Grove, of Salem, O., has returned after visiting for a couple of days at the home of Mr. and Mrs. Albert Martin, of 613 East Main street.

Mr. and Mrs. Earl Rowe, of Buffalo, N. Y., have returned home after concluding a visit at the home of Mr. and Mrs .Earl Martin, of 613 East Main street.

Mrs. Jean Rose, of 613 East Main street, has returned after visiting her husband, Pfc. Jack Rose, who is stationed at Camp Polk, La. He is attached to the railway battalion.

George Wortman and daughter, Mrs. Martha Ventresco, of New Bedford, have returned from Long Beach, California, where they visited David M. Wortman, U. S. Coast Guard, son of Mr. Wortman.

Mrs. Evan Davis and daughter, Emma Jane of 231 Smithfield street have returned home from New York City following a visit with the formers son, Ensign Harry L. Davis who is now stationed in New York.

Trevor A. Lewis and son, Tommy, of Connellsville, have returned after visiting for a few days with the former's sister, Mrs. Ed. Reider, of 713 East Reynolds street, and brother, Emlyn J. Lewis, of Norwood avenue.

Mrs. Janet Redman, of 711 East Reynolds street, who sustained a dislocated knee Saturday at her home, which has been quite painful, has been removed to the home of her son, Arthur Redman, and family, of Fairmont avenue.

A former resident of this city, Miss Sara J. Fisher, has returned to Washington, D. C., where she is employed in the treasury department. While here, Miss Fisher was the guest of her brother and sister-in-law, Mr. and Mrs. David B. Fisher of 806 North Mercer street.

Joe DiMaggio And Wife Reconciling

SAN FRANCISCO, Sept. 1—(INS)—The Di Maggios of screen and baseball fame were believed reconciled today in San Francisco, only a few months after the former Dorothy Arnold of the movies gained an interlocutory divorce decree from the ex-New York Yankee outfielder.

All evidence pointed to a complete reconciliation though Mrs. Di Maggio was quoted as denying the reports of friends who said that the couple are planning to make their home in California's San Fernando Valley after Sergeant Joe is released from the army.

The final divorce decree is scheduled to be handed down in Los Angeles superior court in April 1945.

Man Is Missing From County Home

County Welfare Director M. B. Hogue today reported that "Buzz" Ray, an inmate of the county home, had been missing for several days. Mr. Ray is 70 years of age, about six feet tall, weighing about 170 and when last seen was wearing a cap, a striped coat and dark trousers.

Search has been made for him, police authorities have been notified and today Mr. Hogue fears something has happened to Mr. Ray.

GRANGE NEWS

Westfield Grange

Westfield Grange will meet Tuesday, Sept. 5, at 8:30 p. m., when there will be a memorial service for members of the Grange who have died within the past year.

Deceased members who will be honored at the service are J. W. Martin, Mrs. Mary E. Raney, Harvey W. Sipe and Pfc. Paul D. Emery, who was killed in action in the invasion of France.

There will be special music in connection with the program.

Try the News Want Ads For Results

STARTS TODAY
Features At: 1:00-3:10-5:20-7:35-9:45
PENN
PLUS
Cartoon!
Speaking of Animals
Latest War News

TRY THE NEWS WANT ADS FOR RESULTS

HUSS TELLS OF YANKS' ENTRY INTO VERDUN

(Continued from Page One)

nongahela, Pa. They found the citizens already waiting eagerly to greet them.

The citizens swamped my jeep and paid no attention to the shells falling on the other side of the city. They said that the bulk of the German army had withdrawn the previous night.

Little Resistance

Only a few pockets of enemy resistance were encountered in the Argonne Forest and they were quickly dealt with, mostly with small arms fire.

The ghosts of those Doughboys of 1918 must have grinned and cheered as the Yanks set foot today with little trouble on that bloodily contest terrain.

I didn't hear a single heavy gun fired as I jeeped from one side of the Argonne to the other.

Except for scattered shots and the constant presence of German stragglers who popped out unexpectedly to surrender, the ride in some places might have been like a tourist trip.

I paid a visit to the American cemetery and monument commemorating the famous World War I battle and it was an inspiring sight.

Rolling heights, leafy with young trees, spring suddenly into view just beyond the town, where a panoramic glance over the vast expanse of forest gives one a clear understanding how the immortal lost battalion of the first war could have been lost and surrounded.

Memories Undisturbed

Like Belleau Wood, none of the war memorials or road markers have been disturbed in the past four years. Reconnaissance patrols had no time to stop there, but I made a brief pause myself and found the caretaker ready to hoist the stars and stripes once again.

Not a single American soldier was killed yesterday in this sector of the Argonne Forest.

Possibly the Germans would like to make a stand, but Gen. Patton is not giving them time to make a stand anywhere.

On Wednesday I drove 300 miles in a jeep covering cross-country tank moves and filing dispatches.

Yesterday I took another grueling ride but nowhere did I run into a heavy fight. There were only sporadic nests of enemy resistance which usually quit after the first few minutes of shooting.

It's a blitzkrieg in reverse, mainly along key roads. Patton's army shows no signs of slowing up nor does the weary Wehrmacht exhibit any evidences of bucking up and rallying for a major battle.

The fact is that Patton is now within striking distance of Belgium and is forcing the Germans to yield France without doing very much about it.

Because a radio commentator caught a glimpse from a train window of a new-born colt standing in the corral of an abbatoir, the government's war fund is hundreds of thousands of dollars richer. The commentator arranged for the colt to be saved from slaughter and turned over to his radio station and auctioned it off over the air for War Bonds.

MR. AND MRS. PUBLIC
May we extend our cordial invitation to the
GRAND OPENING OF THE
TOWN PUMP CAFE
TONIGHT
26-28 E. Long Ave.
New Castle's new and modernistically remodeled night spot. Where courtesy and atmosphere will meet with your every desire.
DANCING NIGHTLY
GEORGE THOMAS ORCHESTRA
Plenty of parking space in rear.
G. Lewis, Prop.

Correction

In Thursday's News Fall and Winter Retail Store Hours advertised by the Retail Merchants Division, Greater New Castle Ass'n. read — Monday Store Hours: 12:30 A. M. to 9:00 P. M. Should have read 12:30 P. M. to 9:00 P. M.

NOW PLAYING
VICTOR
THE SHOWPLACE OF NEW CASTLE
Feature Starts—1:09-3:18-5:27-7:36-9:45

JOYCE REYNOLDS · ROBERT HUTTON · EDWARD ARNOLD · ANN HARDING · ROBERT BENCHLEY · ALAN HALE · MICHAEL CURTIZ

STARTS NEXT THURSDAY

PARAMOUNT
Today and Tomorrow
ERROL FLYNN, PAUL LUKAS and JEAN SULLIVAN in
"UNCERTAIN GLORY"
with FAYE EMERSON and DOUGLAS DUMBRILLE
Sunday and Monday
GENE TIERNEY in
"SUNDOWN"

CRESCENT
MAHONINGTOWN
3 SHOWS DAILY 5:30, 7:30, 9:30
Adults 35c—Kiddies 12c—Tax Inc.
TONIGHT AND SATURDAY
"GASLIGHT"
—CO-STARRING—
CHARGES BOYER
INGRID BERGMAN

STATE
TODAY AND TOMORROW
"Million Dollar Kid"
With THE EAST SIDE KIDS, LEO GORCEY, HUNTZ HALL

WAMPUM THEATRE
Admission 12c and 30c
TODAY and SATURDAY
"COVER GIRL"
(In Technicolor)
—Starring—
Rita Hayworth
Gene Kelly
Also Chap. 5 of the Phantom and Latest News
Monday and Tuesday
"NINE GIRLS"

Carol Post
Famous
Corsetiere
Consultant
Will be at Sears Corset Department Friday and Saturday, Sept. 1st and 2nd
To Introduce
Miss Nancy Lee
to new friends and old acquaintances
Sears, Roebuck and Co
Phone 5635
26 N. Jefferson St.

CASCADE PARK
DANCE
TONITE
and Every Saturday Night
THE CASTLETON ORCHESTRA
Eleven Instrumentalists
"The Band That Pleases"
Request Your Favorite Dance Number — The Band Will Play It For You.
Our Patrons Both Young and Old Request Preference for The Castleton Orchestra. All Praise Their Smoothness and Danceable Rhythm.
This Band "Stays On Top". Ask the Dancers—They Like 'Em. Hear Them. You'll Like 'Em.
COMING LABOR DAY
EDDIE FRAZIER and His Orchestra
Featuring Vivian Vance

NOW SHOWING SEE IT
REGENT
Feature: 1:10-3:35-6:10-8:05-10:00
THOSE BOYS ARE BACK AGAIN!

SHORT SUBJECTS—WAR NEWS

County Board One Men Are Inducted

Board Announces Names Of Men Entering Armed Service During August

The following list contains the names and addresses of registrants from Lawrence county Board No. 1 who reported for induction into the armed forces during the month of August.

Frank Keo Saunders, 321 Summit Ave., Ellwood City.

Samuel James Rhinehart, 51 McKinley Ave., Youngstown.

Glenn Lavelle Thompson, Main street, Harmony.

George William Blank, Jr., 816 Wayne Ave., Ellwood City.

Arthur Harvey Tritt, 243 Wampum Ave., Ellwood City.

Anthony Joseph Savicky, Box 116-A, Mona Manor, Monaca.

Lorrin Crawford Gray, 835 Beckford street, New Castle.

Edward George Thalgott, 135 Orchard Ave., Ellwood City.

Louise Alexander Paglia, 24 Maitland street, New Castle.

Ralph Abraham Redmond, 206 S. 41st street, Philadelphia.

Louis James Glodic, box 56, Rigby.

Walter Francis Biega, general delivery, Ellwood City.

Robert Martin Gillespie, 648 Hazel Ave., Ellwood City.

LeRoy Francis Wells, 713 Brooklyn Ave., New Castle.

Laird LaVerne Coulter, R. D. No. 2, Ellwood City.

George Bertner Noel, 429 Line Ave., Ellwood City.

William Robert Walton, R. D. No. 1, New Castle.

Joseph Ernest Walton, R. D. No. 1, Ellwood City.

Paul William Gotjen, 452 Loop street, Ellwood City.

Pete Joseph Maietta, 727 Lawrence Ave., Ellwood City.

Frederick Raymond Coast, R. D. No. 2, Ellwood City.

Everett Roy Stickel, R. D. No. 2, Portersville.

Anthony Alfred Scialdone, 516 Hazel Ave., Ellwood City.

Earl Leroy Locke, R. D. No. 2, Ellwood City.

Seven per cent of the workers making tanks or other large artillery pieces in the United States are women.

HAY FEVER SUFFERERS

Stop that runny, stuffed up nose and watery eyes—get comfort Now. A formula used for many years by physicians is now, for the first time, available to the public at $1.50. Why undergo discomfort this season? Poll-Oral Capsules are guaranteed to give relief. They do not contain phenobarbital or ephedrine. Send for our regular package today, no need to send money, use half of them and if not benefited return balance and we will cancel the charge. Why suffer any longer—The risk is ours.

C-J Associates, 704 5th Ave., McKeesport, Pa.

DON'T LET THE 'HURRY' GREMLIN KNOCK YOUR IRON OUT FOR THE DURATION.

Handle the iron gently. Clean it carefully, and pull the plugs from the connections. DON'T BE A CORD JERKER.

PENNSYLVANIA POWER COMPANY

CASUALS by Harvey

New fall Shoes in colors of green, brown and black patent.

These ultra smart NON-RATIONED shoes have government approved soles and will give you long satisfaction.

Feminine toast from Coast to Coast —

"Casuals by Harvey"

$3.99

Others $2.99 to $4.99

DUNN'S

211 E. Washington St.

SMART SHOES

BEAVER TWP.

BIRTHDAY PARTY

Mr. and Mrs. James Beatty and daughter entertained 57 relatives recently at their home in Big Beaver township to honor the 75th birthday of Mrs. Beatty's mother, Mrs. Elda McMillen, of Darlington.

A collection of gifts was presented to the guest of honor. After a program of music and readings had been enjoyed, a dainty lunch was served.

OPENING OF SCHOOL

Schools will open for the 1944-1945 term on Tuesday, September 5. Mrs. Mildred McCown will teach at the Hoytdale school, while Miss Mary Crawford was re-elected to teach at the Beatty school. Mrs. Forsythe, of Beaver Falls, will teach at the Wallace Run school, and Mrs. Carothers, of Beaver Falls, will teach at Clark's Run school, near Homewood, in Big Beaver. Pupils of the other four school districts in the same township will be enrolled in the New Galilee school.

In Big Beaver township of Lawrence county Mrs. Wayne Duncan will teach at the McAnlis school, while Mrs. Helen Cosgrove and Mrs. Hairhogger will have charge of the two rooms at New Port. Mrs. Prichard and Thomas M. Miller will teach at Genkirk school. Clinton school has been closed.

Two new teachers were added to the faculty of the Enon Valley-Little Beaver township school, Mrs. McKim and Miss Mary A. Leslie. Other teachers include Mrs. Betty Dice Ellett, Mrs. Anna Marshall, James Beatty and Frank Wilson. James Beatty, of Big Beaver, is the principal of the Enon-Little Beaver grade school.

RUSSELL-SILLIMAN REUNION

Members of the Russell-Silliman families gathered Wednesday, August 23, in Big Beaver grange hall. A picnic dinner was enjoyed at noon. The following officers were elected: president, Harry White; vice-president, Frank Wilson; secretary, Mrs. Mabel Walker; and treasurer, Charles W. Stewart.

BIG BEAVER GRANGE

At the last meeting of Big Beaver grange the Willard group degree team instructed a class of new members in the third and fourth degrees. During the lecture hour of the next meeting on Tuesday evening a recital of vocal instrumental music will be given by the pupils of Mrs. George S. Greer's music class. Ruth Fawcett, Jeanne Riddle, Betty Conder, Ruth Anne Bentfield, Sabina Wallace, Mary Alice Scott, Charlotte and Betty McKim, Lenore and Martha Wilson, Marjorie Martsolf and George Harold Greer will take part.

BEAVER TOWNSHIP NOTES

The newly-organized missionary society of the Young Ladies' Bible and Ruth Bible classes of Rock Springs U. P. church met Thursday evening at the home of the William McAnlis daughters in Big Beaver township for its August meeting.

Mrs. Thomas Miller, of Big Beaver, entertained members of her Sunday school class Friday evening.

Mont McBride visited the past week with his cousins, Irvin McHattie and Leland McCown, and this week Leland is the guest at the McBride home in Big Beaver township.

Next meeting of the Big Beaver Grange Ladies' club will be Tuesday afternoon, September 12. The program will be in charge of the historical and good citizenship committees. Roll call will be answered by naming an American historical event in September. Election of officers will take place. Mrs. J. G. Russell, Mrs. W. N. Walker and Mrs. Jennie Davenport will be hostesses.

Mr. and Mrs. Lawrence Moore and son, George, of Beaver, and niece, Phyllis Jean McAnlis, of R. D. 7, Mahoningtown, were recent callers at the home of Mrs. Moore's aunt, Mrs. J. L. McHattie, of Little Beaver.

Wayne Gray has returned to Camp Pickett, Va., after spending a furlough with his parents, Mr. and Mrs. Walter Gray, of Big Beaver.

Mr. and Mrs. Merrill Faddis, of Detroit, Mich., are visiting this week with Mr. and Mrs. Charles Stewart and with Mr. and Mrs. Chester Stewart, of Little Beaver.

Mrs. J. L. McHattie and son, Dale, of Little Beaver, were Beaver Valley business callers on Monday. They also visited the former's aunt, Mrs. Mary McCaughtry, of New Brighton.

James R. Hamilton, George Mallory, Jr., and John Huston, local young men, left from New Castle Wednesday for army training camps. Charles McCullough, who was commissioned an ensign in the navy, left for Princeton, N. J., August 24.

BRIEF NEWS OVER STATE

(By International News Service)

PATTON—Sgt. Arthur Aloise and his sister, Philomena, an Italian citizen, met recently for the first time in 24 years in Calabria near Rome. Sgt. Aloise, who came to America when he was 13, is a member of the Fifth Army.

NORRISTOWN—Among hospital patients recently listed was 18-months-old Kathleen Boyle, of Roxborough, who bit her tongue. Five stitches were required to close the wound.

STATE COLLEGE—One of the Pennsylvania State College's newest correspondence course enrollees is a New Zealand army officer, now a prisoner of war in Germany. He requested a course in petroleum engineering.

GEISTOWN — Friendly natives—"all Methodists"—aided American troops in capturing New Guinea Island, according to Lt. Edward L. Sievers. Regarding the suicidal clutch the Japs had on the island, Sievers stated "If four out of five Japs in a pillbox were killed the others will fight on until killed or commit suicide."

EASTON—Eric Johnston, president of the U. S. Chamber of Commerce, will be the Founder's Day speaker at Lafayette College October 27, climaxing a three-day conference on international affairs. More than 300 delegates, representing all the United Nations, will attend.

PERELMAN'S—"The Store That Confidence Built"

HEADQUARTERS FOR GIFTS

for Servicemen and Women!

17-Jewel MILITARY WATCHES
SWEEP-SECOND HAND
$33.75
PAY $1.25 WEEKLY!
An exceptionally low price for this 17-jewel military watch with luminous dial and stainless steel case.

17-Jewel BULOVA
$42.50
OPEN AN ACCOUNT!
A 17-jewel waterproof watch by Bulova. A military watch ruggedly built for long service. Stainless steel case.

17-Jewel RENSIE
Sweep-Second Hand
$49.50
EASY CREDIT TERMS!
All stainless steel case, 17 jewels, sweep-second hand. A value if there ever was one.

17-Jewel Tavannes
$55.00
PAY $1.25 WEEKLY!
A famous make military watch that represents quality at a low price. Waterproof, 17 jewels, all stainless steel case.

17-Jewel Crawford
$59.50
Another super value at Perelman's. Sweep-second hand, 17 jewels, waterproof, shockproof and dustproof. Non-magnetic. Has stainless steel case and leather band.

SELF-WINDING! 17 JEWELS!
"ELECTION"
$69.50
OPEN AN ACCOUNT!
Never needs winding. And it's waterprof, shockprof and dustproof. All stainless steel case.

Overseas Christmas Gift MAILING PERIOD SEPT. 15th TO OCT. 15th

Identification Bracelets
For Service Men and Women or Civilians
$12.95 $9.50 $2.95 $4.50
Genuine Sterling Silver of Heavy Weight
NAME ENGRAVED FREE!
NO EXTRA CHARGE FOR EASY CREDIT!

Complete Writing Kits
$3.95 up
We invite you to see our large selection of Writing Kits, complete with writing paper, envelopes and blotter

Metal Cover BIBLES $1.95

Religious Kits, Only $1.95

Fraternal Rings
OPEN AN ACCOUNT
$22.50 up
Massive solid gold rings with the Insignia of his fraternal order, some diamond set, all richly carved in solid gold.

SOLID GOLD Birthstone Ring
ON EASY CREDIT
$16.95
Handsome solid gold rings with his birthstone. An ideal gift for the man in service.

Military Pen and Pencil Sets
OPEN AN ACCOUNT
$4.85 up
Beautiful sets made by famous makers. All have 14kt. solid gold points. An ideal gift for servicemen.

Initial Rings
EASY TERMS
$24.50
His initial prominently displayed on a solid gold mounting.

Leather Billfolds
In our large display of billfolds you will find most every style. Choice of black or brown
$1.00 up

Military Kits
OPEN AN ACCOUNT
75c up
A convenient kit with all the toilet essentials he needs.

Military Rings
PAY $1.25 WEEKLY
$14.50
A wonderful value for the money. Solid gold mounting, with your choice of insignias.

HOLDS 2 PHOTOS
$1.95
This convenient leather pocket case holds two photos.

EXTRA SPECIAL!
Metal Case LIGHTERS
$2.50
Choice of Colors!

OTHER TIMELY GIFT SUGGESTIONS:
Miraculous Medals, from ... $1.95
Shoe Shine Kits, with Polish ... 79c
Duffle Bags, zipper closing ... $2.45
Money Belts ... 69c

Famous "50" Ring
PAY $1.25 WEEKLY
$50
Flashing diamond in cleverly styled solid gold mounting.

Famous Creation
OPEN AN ACCOUNT
$75
Center diamond and two side diamonds in this stunning ring.

Famous "100" Pair
ON EASY CREDIT
$100
A perfectly matched pair set with five diamonds. Solid gold.

$29.75 UP
NEW BULOVAS
See the tiny, lovely styles for ladies — the sturdy, masculine models for men.

$24.75 UP
SMART GRUENS
Fine watches, with jeweled movements, that will prove dependable and accurate.

$33.75 UP
FAMOUS ELGINS
Nationally advertised Elgins in a variety of models for ladies and men.

WATCH PRICES INCLUDE TAX. OTHER ITEMS SUBJECT TO FEDERAL TAX.

Perelman's
129 East Washington St. Phone 808

LEESBURG

The Women's Missionary society held an all day meeting at the church on Wednesday. A picnic dinner was enjoyed at noon. After dinner, a devotional and business meeting was conducted by the leader, Mrs. Clyde Donley on the topic, "Our World Spiritual Fellowship."

LEESBURG NOTES

Word has been received that Pfc. Lawrence Simpson was wounded in France on August 10 while on duty.

Mr. and Mrs. Henry Zimmerman announce the birth of a son in the Jameson Memorial hospital on Aug. 28.

Mrs. William Lytle spent several days with her husband in West Virginia.

Mrs. Linden Bruce, of New Castle, spent several days with her parents, Mr. and Mrs. Herb Ward.

Ed. McCracken, of Slippery Rock spent a day with his brother, Robert McCracken.

Mr and Mrs. Harry Cunningham, of Harlansburg, were recent guests of Mr. and Mrs. Ralph Cunningham. They had just returned from Decatur, Indiana, where Mr. Cunningham had completed a course in auctioneering school.

Mr. and Mrs. Orville Rudolph were recent business callers at Butler.

Robert and Raymond Rudolph spent several days with their grandparents, Mr. and Mrs. Bill Royle, at Grove City.

Mrs. Evan Griffith and daughter, Freda, of Grove City, spent an evening with Leona Hedrick.

Mrs. Blanche Hedglin and Mrs. Anna Kelly were Sunday guests of Mr. and Mrs. Leonard Hedglin, of Grove City.

Mont Crawford visited in Pittsburgh, Tuesday.

R. W. Cunningham attended a funeral directors' meeting at the Penn Grove hotel at Grove City recently.

GRADUATES AT MERCERSBURG

MERCERSBURG, Pa., Sept. 1.—Stan L. Martin, son of Mr. and Mrs. Leroy Martin, 1305 Albert street, New Castle, was among 18 seniors graduated here today from the Mercersburg Academy.

MacArthur Plans Manila 'Symphony'

NEW YORK, Sept. 1.—(INS)—Eugene Ormandy, conductor of the Philadelphia symphony orchestra, disclosed today that he and Gen. Douglas MacArthur have set a tentative date for his appearance in Manila as guest conductor of the Manila symphony orchestra.

Ormandy, just back from Australia, said that Gen. MacArthur invited him to do the job, but both agreed to keep the tentative date secret for the time being. He added significantly that the South Pacific commander is making advance arrangements as "quickly as possible".

CATCH LEAK

If you suspect a leak in a gas pipe don't strike a match. Apply a little soapy water to the suspected portion of the pipe. If gas is escaping in any quantity, the pressure of it will cause soap bubbles to form over the leak.

WAR BRINGS DEVASTATION TO ISLE OF SAIPAN

By HOWARD HANDLEMAN
(I. N. S. Staff Correspondent)

SAIPAN ISLAND, the Marianas, Sept. 1.—People are war's first victims, but next in line is the land itself.

Month before last Saipan was still a pleasant enough island of well cultivated field and Oriental towns whose people couldn't believe the occasional American air raids from carriers could be followed by anything more serious.

Homes In Ruins

Here are a few impressions of what war did in Saipan:

Houses are shells. In the towns broken houses are plentiful and expected and do not shock as much as in the country. There little farmhouses, isolated in mountain dales or on rolling hills, are alone in their ruins and therefore have more character, more individuality. It is easier to feel the tragedy that has befallen the owner of a single broken house than it is to feel the tragedy of a whole town.

Besides many of the shattered farmhouses still have life—cows, pigs, goats, chickens with no masters. The cows, particularly, are in trouble finding water.

Canefields are burned out, blackened stalks lying on the ground or sticking a foot or two into the air. The cane juice cooked into syrup by the fires draws flies which make the fields pest holes.

Crops Rot In Fields

Great fields of vegetables lie rotting. It would have been harvest time on Saipan if war hadn't come. A few of the fields in American-held territory are being harvested by Chamorros gathering food for their people in the civilian internment camp, but most is wasted.

There are hundreds of breaks in the narrow gauge railway that used to link the canefields to the Charan Kanoa sugar mill. What the bombs didn't make, the tractors and tanks did as they rode roughshod over the island.

There are the broken tools the people used, broken oxcarts, trucks, plows, wells, automobiles, boats, shops, bicycles.

There are the broken animals, alive and dead, the gun stunned ox that stood immobile on a beach on D-day, the bull killed by a shell that almost ripped off his hide and left it lying in loose folds around his carcas like a deflated balloon.

Saipan eventually may return to its old days. There may be another sugar mill, another school, another hospital. There may be people working in the fields and in the towns. There probably will be.

But it will be a long time from now.

Girl Held For Death Of Baby

SOMERSET, Pa., Sept. 1.—(INS)—A 14-year-old girl was being held for further action Thursday after it was testified before Judge Norman T. Boose that she strangled her newly-born baby and abandoned it on a rock pile last August 4.

State Police Corporal H. A. Stephens testified the girl admitted the crime to him. The girl's parents were scheduled to appear in court to explain why they allegedly concealed the death of the baby.

CLEAN SPONGE

To thoroughly clean a sponge, soak it for several hours in cold water to which a goodly amount of household ammonia has been added. Rinse the sponge well in tepid water and dry in the open air.

Wartime Canning Notes

By Miss Josephene Simpson, Home Economics Extension Representative

USE ONLY HIGH QUALITY LIMA BEANS TO FREEZE

It is easy to prepare lima beans for freezing and the frozen product is delicious. Homemakers in Lawrence County who have facilities for freezing foods should allow space for some lima beans.

The best varieties of lima beans for freezing are the Fordhook (bush bean) or the King of the Garden (pole bean).

Select beans that are at the right stage of maturity for eating. The frozen product will be no better than the beans in their original state.

Shell the beans, discarding the imperfect ones. Sort the beans according to size and take out the large white beans for separate packaging. Blanch the beans in boiling water, 1½ minutes for small beans, 2½ minutes for large beans. Cool the beans promptly in running or ice cold water and drain.

Pack the cool beans into suitable containers, filling to within a half inch from the top. This headspace allows for expansion while freezing. Label the packages and freeze promptly. If they cannot be taken to the freezer at once, keep the package in the coldest part of the refrigerator or pack them in crushed ice.

Frozen lima beans may be cooked as fresh ones. Remove beans from container and drop into boiling water, slightly salted. Use 1 cup of water to 1 pint of beans. Cook beans until tender, season, and serve at once.

Appendicitis causes 15,000 persons to die unnecessarily in the United States every year.

Five Are Named To Posts In State

Public Instruction Department Administrative Vacancies Are Filled By Haas

HARRISBURG, Sept. 1.—(INS)—Five high administrative posts in the department of public instruction, including the $6000-a-year secretaryship of the public school employe's retirement board, were filled today by Superintendent Francis B. Haas with the aproval of Gov. Edward Martin.

J. Y. Shambach, of Camp Hill, was named board secretary succeeding Henry H. Baish, of Harrisburg, who held the position for 26 years. Baish, who was superintendent of the Altoona schools for 10 years prior to 1918, received $7000 a year.

Dr. George H. Richwine, Camp Hill, a veteran of 15 years with the department, was advanced from appropriation accountant to assistant secretary, succeeding Shambach. The post pays $4200 annually.

Wayne H. Prather, North Girard, was appointed principal of the public service institute succeeding Alfred S. Holt, of Harrisburg, who is on active duty with the Coast Guard. Prather will receive $3750 a year.

Named senior appropriation accountant was Alexander D. Morganthall, of Marianna, principal of the West Bethlehem township schools in Washington county. Morganthall will be paid $3750 annually.

D. Edmund Morley, of California, Pa., was advanced special education adviser at $3750. He succeeds Dr. Harold Westlake, who resigned to accept a position on the faculty at Northwestern University.

S-Sgt. S. V. Gruca Killed In Pacific

Family Of Slippery Rock, R. D. 3, Receive Word Of His Death

St. Sgt. Steve Victor Gruca, 28, was killed in action in the Central Pacific area, according to a telegram from the war department received by his mother, Mrs. Martha Gruca of Slippery Rock R. D. 3. The date of his death was not stated.

Before entering army service, Staff Sgt. Gruca engaged in farming and was also employed at the National Radiator company here.

He leaves his parents Mr. and Mrs. Lawrence Gruca; four brothers, Jacob Gruca of Chicago, Stanley Gruca of Butler, Frank Gruca of Ellwood City and Tadeusz Gruca at home, and three sisters, Mrs. Mary Biej of Boston, Mass., Mrs. Anna Bosa of Franklin Park, Mass., and Victoria Gruca of New Castle.

Staff Sgt. Gruca was born in New Castle June 15, 1916.

Italian Christian Churches To Meet

On September 4, Labor Day, there will be a special meeting of the Italian Christian churches of the Tri-state area, at 2:30 p.m., in the First Pentecostal church, this city, located at corner Epworth and Pearson streets.

Delegates are expected to attend from churches located in Pittsburgh, Youngstown, Beaver Falls, Warren, Ohio and Washington, Pa.

The local pastor, Rev. F. A. Maruso, will be in charge. A welcome is extended to all.

State Reports Six More Polio Cases

HARRISBURG, Sept. 1.—(INS)—The state health department said today that six cases of infantile paralysis were reported during the past 24 hours but explained that because of nine duplications the official total in Pennsylvania since January 1 was 624.

The department listed cases in 52 of the state's 67 counties. For the first time, Pike County officials reported a case.

Pittsburgh Firm Bids On School Job

HARRISBURG, Sept. 1.—(INS)—The department of property and supplies announced Thursday that a Pittsburgh firm was low basic bidder for repair work at Slippery Rock State college.

John B. Malone, 5907 Penn avenue, a $4,487 bid to paint the administration building and south hall at Slippery Rock State Teachers' college.

Try the News Want Ads For Results

Hillsville V.F.W. Post Is Organized

Bartalo P. Veltre Jr. Named Commander At Recent Election Meeting Of New Post

At the recent election meeting of the new Hillsville V.F.W. Post, Bartalo P. Veltre, Jr. was named commander; with Carl Lago, adjutant; and Joseph Scott, quartermaster.

Another meeting will be held in the Hillsville school building, Sunday afternoon at 2:30 o'clock to which all veterans who have served outside the continental United States have been asked to attend.

The charter will be signed at this time, and the post is expected to have its number designated by the National V.F.W. organization.

Brakeman Given Ride On Cushions

McKEESPORT, Pa., Sept. 1.—(INS)—It remained for Uncle Sam to give John S. Rodman, 27, McKeesport, his first ride on a passenger train despite his two years as a railroad brakeman.

Rodman will leave from Pittsburgh on the cushions today for the army.

Governor Praises Spirit Of Poland

HARRISBURG, Sept. 1.—(INS)—Gov. Edward Martin Thursday lauded the unconquered spirit of Poland whose people "never lost faith nor ceased their resistance in the face of the invader's savage fury."

"Today, the unconquered spirit of Poland is strengthened and invigorated with renewed hope and complete confidence that victory is in sight and that the chains of tyranny are soon to be shattered," the governor said in a statement on the eve of the fifth anniversary of the Nazi attack.

Why do Mrs. Smith's sweet peas keep the neighborhood supplied with blooms, while you are lucky to get a bunch for your own table once a week from yours? Location, missus. Plants grown for their flowers usually require sunshine.

REMEMBER LAST WINTER

DO IT NOW

HAVE YOUR HOME

RE-ROOFED

AT THIS LOW PRICE

Don't Wait for Cold and Stormy Weather

This special Low Price of $94.00 is based on 30x20 roof measurements, and includes the selection of such Guaranteed materials of nationally known Brands as Flintkote, Bird and Son, United States Gypsum, etc., in choice of colors, including finest labor application. Don't wait, place your order this week.

Enjoy This Low Price

No Money Down PAY as low as only $4.32 MONTHLY

Complete Job $94 Labor Application and Materials ...

FIRST PAYMENT NOT DUE UNTIL 4 WEEKS AFTER JOB IS COMPLETED

If Your Home Needs

RE-SIDING

This attractive low price of $219 includes quality sidings with finest labor application on home 30x20x10. With choice materials of such nationally known brands as Flintkote, Rubberoid, United States Gypsum, including zinc corners and best insulating felt. Finest workmanship guaranteed. Don't delay—Call us at once for free estimates.

NO MONEY DOWN!

Pay as Little as

$6.99 Monthly

Complete Job $219 Labor Application and Materials ...

All Steel City Siding and Roofing work is done by highly competent workmen under constant supervision to insure an excellent job. Don't hesitate—Call us for Advice—Suggestions or Free Estimates.

FOR FREE ESTIMATE

PHONE 4255

MAIL

PLEASE SEND FREE INFORMATION CONCERNING:

☐ SIDING

☐ ROOFING

☐ INSULATION

NAME

ADDRESS

PHONE

The STEEL CITY HOME MODERNIZATION CO.

(Home Modernizers)

210 Wallace Block

New Castle, Pa.

★★★★★★★

BRIGHT STARS

in the Fashion Sky will be blazoned over the horizon when Federal Furs features women's smart Suits and Cloth Coats in their Summer Layaway Sales.

FEDERAL FURS

NEW CASTLE'S LARGEST FURRIERS

FAIRLAWN

SURE-FIRE SAVINGS for LABOR DAY

NEW CASTLE DIVISION - FRI.-SAT.-MON., SEPTEMBER 1st-2nd-4th

FAIRLAWN COFFEE 1 lb. bag 29c

FOR ICED TEA RIBBON TEA BALLS 48 to pkg. 49c

MORTON'S SALT pkg. 9c Free Running

RUSSEL FLY RIBBONS 4 for 10c

EVENSOFT 1000 shts. TOILET TISSUE 3 rolls 23c

KITCHENAID PAPER TOWELS roll 10c

RIBBON TOMATO JUICE 2 No. 2 cans 25c

RIBBON GRAPEFRUIT JUICE No. 2 can 17c

RIBBON GRAPEFRUIT JUICE 46 oz. can 35c

FLUFTEX PUDDING 2 pkgs. 25c

For DIABETICS UNSWEETENED ORANGE JUICE No. 2 can 25c

DUZ package 23c

MOTHER'S OATS lg. pkg. 28c PLAIN

HAZEL ATLAS JARS pts. doz. 69c qts. doz. 79c

OXYDOL large package 23c

CRISCO 3 lb. jar 69c

CERTO FRUIT PECTIN btl. 23c

PEANUT BUTTER 1 lb. jar 25c RIBBON

Colonial TOASTS 1 lb. 21c pkg.

BAKER MAID CRACKERS 1 lb. 19c pkg.

N. B. C. RITZ BUTTER CRACKERS 1 lb. 25c pkg.

SOCIAL TEA BISCUITS pkg. 11c

IVORY SNOW pkg. 23c

IVORY FLAKES pkg. 23c

LAVA SOAP med. bar 6c

IVORY SOAP med. bar 6c

IVORY SOAP lg. bar 10c

CAMAY SOAP bar 7c

Picnics ARE FUN AND EASY

QUEEN PLAIN OLIVES 8½ oz. jar 25c

STUFFED OLIVES 4½ oz. jar 33c

HONEY SPREAD 1 lb. ctn. 39c

PAPER NAPKINS 80 to pkg. 10c

RIBBON MUSTARD qt. jar 15c

SCULLY'S GRAPE JAM 2 lb. jar No Points 39c

DILL PICKLE SNAX qt. jar 29c

RIBBON GRAPE JELLY 12 oz. jar 2 Points 25c

TIDY HOUSE SANDWICH BAGS 100 to pkg. 25c

HIGH LIFE SALAD DRESSING pt. jar 25c

DON'T SEND YOUR CHILD BACK TO SCHOOL WITH POOR VISION

Have Your Children's Eyes Examined NOW!

Dont let your child be handicapped in his school work because of poor eyesight. Bring him with you now and have his eyes thoroughly examined in our modern optical office. Should he require glasses, proper styles will be prescribed to improve his vision and help him get the most out of his school work. Come in today.

CONVENIENT TERMS ARRANGED

Dr. H. M. ROSEN

OPTOMETRIST ASSOCIATES

200 E. WASHINGTON ST.—PHONE 63.

LOCATED AT JACK GERSON'S MEZZ. FLOOR

First to SEARS then back to SCHOOL

School Days School Days School Days School Days School Days School Days

Boys' Knickers $2.59

Fine herringbone weave gives long wear, four pockets, knit cuffs.

Sizes 6 to 14.

Boyville, Jr. Leisure Coat $6.95

Flannel and over-plaids in smart two-tone—plaid front with plain sleeves and back. Sizes 10 to 18.

Boy's Dress Shirts $1.09

White cotton dress shirts tailored just like dad's. Sizes 10 to 14½.

Boyville Jr. Poplin Jacket $3.98

Warmth, style, service, all at small cost. Lightweight moisture resistant poplin. Tan. Sizes 8 to 18.

Sears, Roebuck and Co.

PHONE 5635.
26 NORTH JEFFERSON ST.

More Miners Vote On Strike

Carry Forward Strike Balloting Despite Government Seizure Action

ABOUT 9,000 MINERS ARE IN IDLENESS

By PHILLIPS J. PECK
(I. N. S. Staff Correspondent)

WASHINGTON, Sept. 1.—Mine supervisory employes continued with strike ballots today despite government seizure of ten western Pennsylvania coal pits in an effort to check the spreading walkouts which threaten war vital steel production.

In West Virginia, foremen and supervisors at six mines were scheduled to vote on whether to strike in support of demands for union recognition and collective bargaining rights. Ten more mines will vote tomorrow and another 40 next week.

Sixteen mines in Pennsylvania already are closed, although President Roosevelt directed seizure only of ten owned by Ford Collieries, Curtisville, Pa., and the Rochester & Pittsburgh Coal company, Indiana, Pa., where the strikes began two weeks ago.

Estimate 9,000 Miners Idle

An estimated 9,000 miners now are idle with a resultant loss of 70,000 tons of coal daily. Mines in Pennsylvania, West Virginia and Kentucky are involved in the forthcoming strike ballots and others soon may be scheduled in Alabama.

In Pittsburgh, John McAlpine, president of the supervisory employes unit of district 50, an adjunct of John L. Lewis' big United Mine Workers Union, declined comment on the government action until he had received "official notice".

McAlpine refused to indicate whether the strikers would return to work Monday as directed by Acting Secretary of the Interior Abe Fortas. The secretary of interior was directed to take possession of the mines of the two companies.

"These mines will be opened for work on Monday morning and every man is expected to be back on the job," Fortas said. "The mines cannot produce coal while the supervisory employes are on strike. The government is determined to act vigorously and promptly to insure the continued production of coal essential to war production."

Sanctions Hinted

The president's executive order hinted that sanctions, such as revocation of draft deferments and blacklisting of strikers from further employment, might be used if the walkout persists.

It was the 20th time during the war that Mr. Roosevelt has directed government seizure of property because of labor disputes. It was the fourth instance in which coal mines were involved.

Fortas declared that more than 200,000 tons of coal critically needed for war purposes already has been lost because of strikes in mines of the two companies seized by the government. He said some steel plants have less than a week's supply of high grade fuel on hand. All of the mines involved produce this metallurgical fuel.

Heath S. Clark of Indiana, Pa., president of the Rochester & Pittsburgh coal concern, was appointed federal operating manager for the company's mines while Emory M. Ford of Detroit, president of Ford Collieries, was named to a similar capacity to the seized mines of his concern.

Lincoln Club Plans Annual Corn Roast

Following a custom of many years the Lincoln Republican Club of Beaver County, the oldest Republican marching club in the United States will hold a corn roast on Wednesday afternoon, September 6, at Edgewood Park, Mercer road, New Brighton. Announcement of the corn roast was made today by Thomas Bishop, president of the club.

Mr. Bishop has issued an invitation to all Republican officers in New Castle and Lawrence County, to all members of the Republican county committee and other Republicans who may be interested.

Senator Harold H. Burton of Ohio will be the speaker following the meal. The corn roast will be served from 5:30 to 7 p. m.

Study Jobs For Disabled Vets

WEIRTON, W. Va., Sept. 1.—(INS)—A job study conducted to determine what kind of work can be done by disabled war veterans with varied handicaps was being completed today by the Weirton Steel company.

The study was made as a result of an agreement signed in 1941 between the company and the Weirton Independent Union, Inc., which stipulated that all veterans, including the disabled, would be returned to the same jobs or ones with similar seniority.

Company officials said that more than 200 discharged veterans of World War II are now at work in the firm's plants.

EDENBURG

Miss Dora Neil was in New Castle Tuesday.

Mrs. Thomas McGraw was in New Castle Wednesday.

Mrs. Earl Reuhle and children of New Castle called on her aunt, Mrs. Mary Morrow, Wednesday.

Mrs. Frank Usselton and daughters Eleanor and Edna Jean and Mrs. Yates were in New Castle on Wednesday.

Mrs. Wilber Layton and sons of East Brook and Mrs. Cordia Gilmore of New Castle spent Wednesday evening at the home of I. M. Hofmeister.

Woman, spare that pan! Never put cold water in enamel pans while they are hot. Reason? Cracks 'em.

With 7th Army

U. S. ARMY NURSE Lt. Dessie Merle Cox, of Little Rock, Ark., is shown carrying her barracks bag as she gets ready to move up further with the U. S. 7th Army in southern France. Dessie landed in the war five days after the initial Allied assault hit France. (International)

HARRY BARKBY HEADS KIWANIS

Shenango Pottery Man Is Named President For Ensuing Year At Annual Election Meeting

Harry Barkby, well known Shenango Pottery man, was named president of the New Castle Kiwanis club at its annual election meeting in The Castleton, Wednesday noon.

Other officers elected for the year were: Vice presidents, Kenneth H. Beck and Lucian C. Black; treasurer, Robert L. Meermans; directors, John J. Alexander, Charles W. Cleaver, Clarence M. England, William R. Hanna, Hon. R. Lawrence Hildebrand, Henry Lee Marvin, Thomas L. Paden, Orville Potter and Ralph H. Ramsey.

The meeting was featured by the dedication of an honor roll to members of the local Kiwanis club, who are now in service. This was in charge of Hon. R. L. Wallace. Those serving their country who were honored, are: George W. Burkley, Harry V. Girard, Wayne Harper, William R. Hodder, John Hodge, Kenneth M. McLure, Amzi G. Reynolds.

Letters were read from Wayne Harper, now stationed at Parris Island, S. C.; Major William Hodder, in the South Pacific; and Kenneth McLure, U. S. Navy, from England.

In addition to electing officers, delegates to the district convention at Reading, Pa., September 21 and 22, were named. They are: Sam Lewis, Harry Barkby and L. C. Mantz, with Kenneth H. Beck, William R. Hannam and Thomas L. Paden, as alternates.

Long-Range Guns Bombard Towns In Great Britain

LONDON, Sept. 1.—(INS)—German long-range guns in a four-hour bombardment of the southeast coast of England heavily damaged several towns today.

It was estimated that hundreds of shells were sent across the channel from the Calais, Cap Gris Nez and Wimereaxus areas.

The British Press Association said that a wide area was affected by the shelling which it described as "vicious." Only light casualties were reported, however.

Warnings were sounded in towns throughout the Dover area.

OAK STREETERS HAVE REUNION

Former Pupils And Teachers Gather For Dinner At Epworth Church Friday Eve

Former pupils and teachers of the Oak street school to the number of more than 100 gathered for their third annual reunion, which was in the form of a dinner, in the Epworth Methodist church Thursday evening, the event proving a most enjoyable one

After the opening ceremonies by President Walter C. DeArment, which included the singing of the Star Spangled Banner, and the invocation by C. W. Herman Hess, Charles E. Allen was introduced as master-of-ceremonies.

President DeArment welcomed the former teachers and students, and called upon Miss Iretta V. Dart, for many years the principal of the Oak street school, who recalled the many happy days she had spent watching the young people in her community growing up to become respected citizens of the community.

Under the direction of John H. Wilson, a comedy skit was presented, which proved a hilarious event. During the course of the program solo numbers were rendered by Mrs. Opal Battley Cornelius and Mrs. Helen Allen Reynolds. Pep singing was led by Lloyd Hammill, with Mrs. Cornelius at the piano.

Seven former teachers were present and were remembered with flowers, with Miss Dart receiving a lovely corsage.

Election of officers at the close of the program resulted in the officers who have served during the past year being re-elected. They are: president, Walter C. DeArment; vice president, Charles E. Allen, and secretary, Mrs. Anna Fry Martin.

It was decided to have a midwinter meeting of the alumni at the school house during the month of February.

Disabled Soldier Receives Discharge

Pfc. Kenneth Urey, son of Mr. and Mrs. Ralph Urey, R. D. 7, is now at Aspinwall Vetearns Facility, where he is undergoing treatment, having received his medical discharge from service because of disability incurred in service. He served overseas for eight months, being attached to supreme headquarters in England.

Pfc. Urey entered the service December 5, 1942, and arrived home on July 2 by plane. He spent two months at the England general hospital at Atlantic City, N. J., before receiving his discharge.

War Plants Will Work Labor Day

PITTSBURGH, Sept. 1.—(INS)—Employes of most Pittsburgh district war plants were scheduled today to hold up their end of the home front over Labor Day by sticking to their jobs, company officials reported.

At some factories, sales departments and other offices not directly connected with war production were expected to close, but all departments vital to plant production were slated to carry on full blast.

JAPS LOSE 14 TO 1

SYDNEY —(INS)—As the smoke of battle clears from the Aitape area, British New Guinea, where General Douglas MacArthur says Japanese forces have been practically wiped out, casualty lists show enemy losses 14 times as greater than Allied. Japanese casautlies during July are estimated at 18,000. A communique from General MacArthur's headquarters gave Allied losses as 285 killed, 999 wounded and 23 missing.

CORNELL GETS DIARY

ITHACA, N. Y.—(INS)—A diary of Moses Quinby, one of the greatest students of beekeeping, has been given to Cornell University by Miss Hazel Hildreth of Port Chester, N. Y. Quinby published the "Mysteries of Beekeeping Explained," in 1853. This was one of the first thorough studies of apiculture in the United States, and long the standard authority.

SPECIALS FOR WEEK OF SEPT. 1 TO SEPT 8

CLOVER FARM STORES

LABOR DAY FOOD SALE

Pack that picnic basket with fine, flavorsome Clover Farm foods and make the most of summer's last holiday. Our stores are near you and our prices are right!

VAN CAMPS BEANS IN TOMATO SAUCE 14 oz. can (8 Pts.) 10c
SCOTT CO. MIXED VEGETABLES . No. 2 can (8 Pts.) 2 for 31c
SCOTT CO. PEAS AND CARROTS No. 2 can (4 Pts.) 2 for 31c
HURFFS TOMATO SOUP . . . 20 oz. can (8 Pts.) 15c
HURFFS VEGETABLE SOUP . . 20 oz. can (8 Pts.) 20c

CLOVER FARM COFFEE MORE CUPS PER POUND 1 lb. jar 36¢
GREEN CUP COFFEE GROUND AS YOU LIKE IT 1 lb. bag 28¢

SILVER TIP JELLY Imitation Flavor Strawberry or Raspberry (6 Pts.) 2 lb. jar 19c
CLOVER FARM EVAPORATED MILK EXCELLENT FOR BABIES (½ Pts. per can) 6 cans 55c
REDWING CHILI SAUCE 12 OZ. BOTTLE (20 Pts.) 23c

FRIDAY and SATURDAY PRODUCE SPECIALS
Sweet Potatoes . . . . lb. 10c
Jumbo 'Loupes 27c
Pascal Celery . . . . . . bch. 15c
Onions . . . . 10-lb. sack 49c
Potatoes . . . . 10 lbs. 49c

CLOVER FARM Cake Flour . . . . pkg. 27c
RUMFORD Baking Powder . . 12 oz. can 23c
GOLD MEDAL Imitation Vanilla . 6 oz. bottle 10c

LIFEBUOY SOAP 3 bars 21c
RINSO Soaks Clothes Whiter pkg. 23c
LUX TOILET SOAP 3 bars 21c

CORNELL GIFTS RISE

ITHACA, N. Y.—(INS)—During the last three lush years of business and industry, Cornell alumni have been making greater gifts to the University. In the three years ending July 1 they contributed $483,261, an all-time high for a similar period. In the year just ended donations reached $182,275. Total gifts in 34 years amount to more than seven million dollars.

The family might object to wearing its clothes unironed just to keep mama's hands soft and smooth, but you can prevent callouses by wearing an old glove with the fingers cut out while doing your ironing.

CHEWTON

SUNDAY SERVICES

Chewton Christian church—C. P. Durbin, pastor. 10 a. m., Bible school, C. B. Guy, supt.; 11, Lord's supper and morning worship; 7 p. m., Christian Endeavor; 7:45, evening worship and song service in charge of William Mayberry.

CHEWTON NOTES

Frank Guy and son, Lynn, were business callers in Painesville, Ohio, on Tuesday.

Mrs. C. P. Durbin and daughter, Lillian, visited with relatives in East Liverpool, Ohio, on Wednesday.

Misses Ada Tillia and Marian Davis and Mrs. James Street, attended Lawrence County Teachers Institute on Thursday at the Union Township consolidated school building.

Mr. and Mrs. Elmer Badger and children visited at the home of Mr. and Mrs. John Fisher, of Energy, on Sunday.

Mr. and Mrs. Lloyd Michaels and daughters, Sandra and Carol, visited with relatives in Rochester on Sunday.

Mr. and Mrs. Robert Scramm and David, Mr. and Mrs. John Brewer and son and Mrs. Oscar Kurtz, of Brackenridge, visited at the homes of Mr. and Mrs. Carl Kent and Mrs. S. D. Hendershot on Thursday.

Treat it like a baby's skin. Clear water or mild soap is recommended for cleaning linoleum.

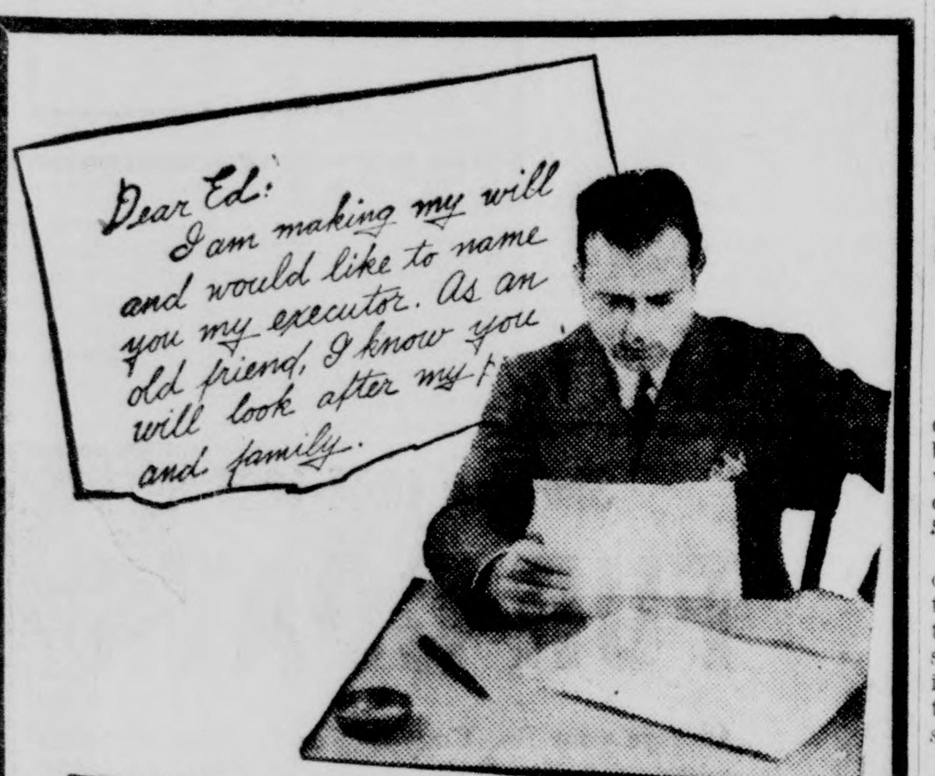

ED SAID "NO" He pointed out that his own complicated affairs and a tough business situation would leave too little time to do a good job. Further, he recommended that a trust institution like ours, a specialist in estate settlement, be named Executor. Before naming your Executor, we suggest that you investigate the advantages we have to offer.

Tune In Our NEWS Broadcast WKST, 1280, On Your Dial Monday Through Saturday, 8 A. M.

LAWRENCE SAVINGS and TRUST CO.

Prepare Now

For a Fascinating Position in Business

Hundreds of Business-Trained Men and Women are Needed by the Government and Private Business.

Secretaries, Stenographers, Bookkeepers, Machine Operators and Clerical Workers are at a Premium

Courses Offered:

Four-year Secretarial Course leading to the college degree.

Two-year Secretarial Course leading to the Title of Associate in Business Administration.

Shorter courses in Stenography, Bookkeeping and Office Machines.

Fall Term Opens September 5
Day and Evening Classes
Enroll Now

THE SCHOOL OF BUSINESS OF YOUNGSTOWN COLLEGE
Youngstown, Ohio
Phone 4-4437

OFFICE HOURS: 8:30 a. m. to 5:30 p. m. daily; evenings from 6:30 to 8:30, except Saturday when offices are closed at noon.

Are You Prepared To Meet the Competition and Grasp the Opportunities of the Postwar Period?

There will be more highly-trained men and women after the war than ever before. . . . Competition for jobs will be keener . . . Advancement in scientific and other fields during the war period will open new and fascinating opportunities.

Youngstown College gives preparation for many fields of endeavor—

Courses are offered in Accounting—Art—Biology—Business Administration—Business and Secretarial Training—Chemistry—Electrical, Industrial and Mechanical Engineering—Law—Cooperative Merchandising—Metallurgy—Music—Pre-medical Sciences—Cooperative Nursing—Social Sciences—Teaching. A general college course offers majors in Economics—English—Modern Languages — History — Mathematics—Physics—Philosophy—Psychology.

Courses lead to the degrees: Bachelor of Science, Bachelor of Arts, Bachelor of Science in Education, Bachelor of Laws, and Bachelor of Music.

Youngstown College is accredited by the State Department of Education, the Ohio College Association, the Ohio League of Law Colleges, and is a member of the Association of American Colleges.

Day and evening classes enable both the full-time and part-time student to work toward his college degree.

The cost per year for the full-time student, including tuition, fees and textbooks is approximately $250. A part-time schedule costs proportionately.

FALL OPENING DATES

September 5—The School of Business
September 11—The College of Arts and Sciences
The Dana Musical Institute
September 25—The School of Law

YOUNGSTOWN COLLEGE 1908

For Complete Information Call or Write

YOUNGSTOWN COLLEGE
YOUNGSTOWN, OHIO
PHONE 4-4437

OFFICE HOURS: 8:30 a. m. to 5:30 p. m. daily; evenings from 6:30 to 8:30, except Saturday when offices are closed at noon.

JOSEPH'S MODERN SUPER MARKET
11 AND 13 E. LONG AVE.

LABOR DAY Week end SAVINGS

Arbuckle's Pure Cane SUGAR . 25-lb. sck. $1.42
Breakfast Cheer COFFEE . . lb. jar 32c
Diamond or Cut-Rite WAX PAPER . 2 125 Ft. Rolls 33c
Van Camp's BAKED BEANS . 2 No. 2 Cans 23c
MASON JARS . qts. 63c (Pint 55c)

Golden Dawn SALAD DRESSING qt. jar 36c
CLOROX qt. btl. 16c

Armour's SLICED BACON . lb. 29c
Home Dressed VEAL CHOPS . lb. 25c
Fancy CHUCK ROAST . lb. 25c
Wafer Sliced BOILED HAM . lb. 65c
Durkee's MARGARINE . . lb. 25c
Home Dressed Veal Breast . lb. 23c
Center Cut Veal Steak . lb. 48c
Home Dressed Boneless Veal lb. 35c
Home Dressed Loin Veal Chops . . lb. 38c

Pet, Wilson or Carnation MILK . . . . 10 tall cans 89c
Mazola SALAD OIL . . . gal. can $1.47
Gold Medal FLOUR . . . . 25-lb. sck. $1.15
Golden Dawn SALT . . . . 10-lb. bag 23c

2-Lb. Pkg. Carr's Fig Bars 45c
Qt. Jar Mother Klein's Dill Pickles . . . 23c
Kellogg's Shredded Wheat 9c
3 Boxes Kellogg's Corn Flakes . . 25c
Large Box Weideman's Pancake Flour . 6c
Today's Seedless Raisins, 2 bxs. 29c
Large Bottle Certo 19c
2 Boxes Sure-Jel 25c

Mason Zinc Jar Lids . doz. 25c
Kerr Jar Lids . doz. 21c
Jar Rubbers 6 doz. 25c
Waldorf Toilet Tissue . 6 rolls 25c
Strikalite Matches 6 bxs. 23c
Maxwell House Coffee . . . lb. 29c
No. 2 Can King of the Field Tomatoes 2 Cans 19c
No. 2 Can Golden Dawn Red Sour Pitted Cherries 25c

No. 2 Can Joan of Arc Kidney Beans . . . 2 For 25c
No. 2½ Can Jes-So Sliced Pineapple 30c
46-Oz. Can Dole's Pineapple Juice 38c
46-Oz. Can Scott Co. Tomato Juice 23c
46-Oz. Can Golden Dawn Grapefruit Juice 32c
No. 2 Cans Golden Dawn Sweet Peas . . . . 2 For 35c
Bulk Pure Cider Vinegar . . gal. 35c
6-Oz. Can Tomato Paste 10c

HERSHEY'S COCOA ½-lb. box 10c
ROSE BUD PASTRY FLOUR 5-lb. bag 21c
NA-BIS-CO RITZ 1-lb. box 19c

Calif. Sugar SWEET PLUMS . . . lb. 10c (25-lb. box $1.79)
All Sizes Sugar Sweet Honeydews . . lb. 10c
100 Siz Box Calif. Bartlett Pears $3.98
300 Size Sunkist Lemons . . . . doz. 25c
Extra Large Calif. Cantaloupes . ea. 23c
252 Size Sunkist Oranges . . . . doz. 29c
Home-grown Wealthy Apples . . . . 5 lbs. 25c
Italian Squash . . . . . . lb. 10c
No. 1 Pecans . . . . lb. 37c

Elberta Freestone PEACHES, 3 lbs. 25c, bu. $2.49

Fresh Escarole . . . . . . lb. 10c
Fresh Home-grown Celery Hearts . . . . bch. 15c
Pascal Stalk Celery . . . . . . bch. 10c
Solid Ripe Tomatoes . . 6 lbs. 25c (12-qt. basket 75c)
Home-grown Carrots . . lge. bch. 5c
Large Fresh Egg Plants . . . ea. 10c
Fancy Calif. Wonder Peppers . . . . doz. 25c
Extra Fancy Home-grown Cucumbers . 4 for 25c

U. S. No. 1 Size A Eastern Shore NEW POTATOES . 15-lb. Peck 57c

Home-grown Green Top Beets . . . . bch. 5c
Fresh Parsley . . . . . . bch. 5c
Home-grown Red Radishes . . . . . bch. 5c
Home-grown Green or Yellow Beans . . . . lb. 10c
Fresh New Cabbage . . . . . . lb. 4c
Fancy Texas Onions, 10-lb. sck. 45c
Fresh Parsnips . . . . . . lb. 10c
Jack Rabbit Sweet Yams . . . . . 3 lbs. 25c

English Cut Pork Chops . lb. 27c
Center Cut Pork Chops . . lb. 39c
Hormel's Finger Link Sausage . . . . . lb. 38c
Wafer Sliced—Glass Jar—2½-Oz. Dried Beef 19c
Fancy Sirloin Steak, lb. 39c
Fancy T-Bone Steak . . . . lb. 39c
Brisket Boil . . lb. 17c
Home Dressed Leg of Lamb . lb. 42c

Full Dressed ROASTING CHICKENS lb. 52c
Baby BEEF LIVER . . lb. 32c
Grade A PEPPERONI . . lb. 49c
Grade A GENOA SALAMI . . lb. 59c
Fresh GROUND BEEF . lb. 25c

Spiced Luncheon Meat . . lb. 42c
Polish Style Smoked Sausage lb. 35c
Finger Link Wieners . . . . . . lb. 35c
Jumbo Bologna . . . . . . lb. 27c
12-Oz. Can Spam or Treet . . . . . 3 for $1.00
Black Ripe Olives . . . . . lb. 39c
Delicious Pure Lard . . . . . . pkg. 15c
Local Country Eggs . . . . doz. 49c

99 44/100% PURE IT FLOATS PERSONAL SIZE IVORY 6 for 25c
OXYDOL Large 23c
IVORY SOAP Large 3 for 29c Med. 5 for 29c
New Wide-Mouth GLASS JAR CRISCO 3 lbs. 65c
IVORY SNOW LARGE 23c MEDIUM 10c
LAVA SOAP 3 for 19c
DUZ DOES EVERYTHING LARGE BOX 23c
Camay 3 for 19c

Lawrence County Farm And Home News

By Extension Representatives, LEWIS C. DAYTON, Agriculture; MISS JOSEPHENE SIMPSON, Home Economics

TIP-LAYER RASPBERRIES NOW FOR FUTURE PLANTS

Black raspberries and most varieties of purple cane raspberries may be readily propagated at this season by tip-layering or "tipping down."

It is poor economy to take new plants from a patch unless it is known to be disease-free, since severe injury and loss of plants before the new planting reaches full bearing age may result if disease is present. Certified disease-free stock is available from several sources.

Tip-layering may be done in late August and early September. When ends of the cane have elongated into a "rat-tail" bearing small and somewhat curled leaves, they are in proper condition for tipping down. The tip may also be clubbed and somewhat red or purple, but these characteristics are not essential in determining the time for layering.

The operation consists of opening a hole 4 to 5 inches deep with hoe or spade, pointing the cane down with the tip in the bottom of the hole, while earth is replaced and firmed with the foot. Or a spade or trowel may be forced straight in the ground and pushed to one side making an opening to insert the tip 4 or 5 inches where it can be held in place to firm the soil.

Tips are not all in proper condition for layering at the same time so more than one trip may be needed to secure the greatest number of plants possible. Tipped plants are severed from the mother cane in the early spring.

BACKGROUND IMPORTANT IN FURNISHING ROOM

When furnishing a room, consider the background that includes the walls, ceiling, floor, and woodwork. Choose a background that harmonizes best in color, design, and texture with the furnishings.

Generally background colors are either warm or all cool ones. Warm colors seem to be kind to furnishings not at their best while cool colors show them at their worst. The floor is the darkest color and provides a base for the furnishings. Walls are lighter than the floor and ceiling still lighter. If you wish to vary this order, consider the effect desired. For example, a ceiling darker than the walls makes the ceiling appear lower. This might be desirable in a room with a high ceiling but not good in a room with a low one.

Backgrounds that appear to be plain are more restful in the average home than are decorated ones. Decorated walls usually are reserved for large rooms, such as ballrooms, for halls, or for rooms in which people do not spend too much time. If figured walls are to be used, avoid spotty effects, figures out of scale, strong diagonals, or contrasting colors. An easy way to avoid too much pattern in a room is to have three-fourths of the background and furnishing surfaces plain.

Homemakers who find backgrounds unsatisfactory can lessen the pattern in rooms in several ways. Then can paint figured wallpapers with plain colors, use plain sl ip covers, or remove small useless accessories and pieces of furniture or group these together as large units. Old linoleum can be painted to cover up figures as well as worn places.

CHECK WHEAT CAREFULLY FOR STINKING SMUT BALLS

Farmers are urged to check carefully as they clean their wheat for signs of stinking smut. Wheat grains that are infected are shorter than normal and are filled with millions of black smut spores.

One single grain carries sufficient smut spores to infect several bushels of wheat. Stinking smut not only reduces the yield of wheat, but its presence in any quantity renders the grain unfit for use as flour.

Treating seed wheat with a half-ounce of New Improved Ceresan per bushel before planting will prevent loss from stinking smut. The wheat should be treated at least a day before planting, but can be held as long as 6 to 8 months after being treated.

If wheat is found heavily infected with smut, it must be thoroughly fanned over a cleaner with a strong wind draft to remove the smut balls before treating. Seed treating, in addition to smut control, usually pays for itself in reducing seedling blights that may be destructive.

It is advisable to treat wheat if any smut is found, or if in doubt, since the seed can become contaminated by contact with smut-contaminated machinery or bags.

Now Even Prison Has Labor Shortage

HARRISBURG, Sept. 1.—(INS)—Speaking of the manpower shortage, there's a dearth of labor at the new Western State Penitentiary at Rockview.

"There are not enough prisoners at the penitentiary to harvest the tomato crop or work in the nursery," F. Herbert Cooper, director of the state prison labor division, said today.

MRS. CLYDE HEASLEY DIES IN MEADVILLE

Mrs. Alice McConnell Heasley, wife of Clyde Heasley of Meadville, passed away Thursday, August 31, after a long illness. She is survived by her husband, one son, Ralph E. Heasley of Erie, a granddaughter, and leaves a number of cousins in this vicinity.

Funeral services will be held Sunday at 2:30 p. m. from the residence, 405 Randolph street, Meadville. Interment will be in Greendale cemetery, Meadville.

E. Lackawannock

Rev. Albert Dodds, of Buffalo, N. Y., and aunts, Mrs. Ida Fields, of New Castle, and Miss Emma Dodds, of New Wilmington, were Thursday visitors at the home of the former's aunt, Mrs. J. A. Dodds. Miss Dodds accompanied her nephew to Buffalo for a few days' visit.

Arthur Ligo, of Avon-on-the-Sea, N. J., arrived here on Wednesday to visit at the homes of his brothers, Lloyd, Ray and Nyron Ligo. His daughters, Mary Ann and Barbara, who have been visiting here, will return home with him.

Mr. and Mrs. Thomas Anderson and family were recent visitors at the homes of his mother, Mrs. F. M. Anderson, and his sister, Mrs. J. B. Shaw of Volant.

Mrs. Paul Osborne and daughter, Eleanor, returned home Thursday after visiting at the homes of her brother, Prof. J. Ellis Bell, and of her sister, Mrs. Boyd Barrett, of Ellwood City.

Mr. and Mrs. James Drake, of the Carpenter district, Mr. and Mrs. Norman Frankenberg, of New Wilmington, and daughter, Mrs. Floyd Gilliland, of Sharon, were recent dinner guests at the home of Mr. and Mrs. James Osborne.

Mr. and Mrs. Andy Dodds, of New Castle, were Friday evening visitors at the home of his aunt, Mrs. J. A. Dodds.

Mr. and Mrs. Max Donnell and son, of Greenville, R. D., were Sunday visitors at the home of her parents, Mr. and Mrs. F. F. Yarian.

Mrs. F. M. Anderson has returned home after visiting at the home of her daughter, Mrs. J. B. Shaw, of Volant.

Mrs. J. W. Humphrey, Mrs. Clarence Humphrey and daughter and Mrs. Clyde Bowen and son were Sunday visitors at the home of the former's brother-in-law, Ed. Knight of Highland Heights. The family met to enjoy a picnic dinner in honor of his son-in-law, Harold Ward, who was home on furlough.

Mr. and [illegible] Courtney, of Findley [illegible] ests at the home of [illegible] and daughter, Mr. [illegible] oyd Anderson.

William [illegible] has returned home after a fishing trip to Canada with his brother-in-law and sister, Mr. and Mrs. Lyle Garner, of Mercer.

George Garrett, of New Wilmington, and brothers, Weldon, of West Middlesex, and Arthur, of this place, left on Friday for a two weeks' fishing trip to Canada.

Bob and Dick Moose left Monday morning to spend the week at the Jersey cattle sale at State College.

Mrs. J. A. Dodds, Alice and Ellis, were visitors at the Leyde funeral home in New Castle on Monday evening to extend sympathy to the family of Ream Love in his death.

Mrs. Clyde Bowen called at the Clarence Stevenson home in New Wilmington Tuesday evening to express sympathy to the family in the death of Mrs. Clarence Stevenson.

Try the News Want Ads For Results

PITTSBURGH— (INS) —Losing his right arm at 18 did not prevent Angelo Monzo, 37, from continuing to play golf. Monzo swings a right-handed club backhanded, and has given numerous exhibitions. He hopes, after the war to aid similarly handicapped veterans to follow the sport.

A & P Super Market

Crestview Eggs . . . . . doz. 47c
Mel-O-Bit Cheese Spread . . 2 lbs. 69c
Swiss Cheese . . . . lb. 50c
All Sweet Oleomargarine Lb. 23c
Nutley Oleo . . . . . . 2 Lbs. 33c
Sunnyfield Buckwheat Flour 10c
No. 2½ Can Mission Peak Apricots 28c
10-Lb. Bag Cooking Onions 39c
Sweet Potatoes . 4 lbs. 29c
Bulk Cider Vinegar . . . gal. 29c
Qt. Mason Jars . . . . . doz. 65c
25-Lb. Bag Daily Laying Mash 98c
Meaty Lamb Stew . . lb. 18c
Tender Jacket Wieners . . . lb. 39c

Balm for Busy Feet

MOCCASIN OXFORDS

Foot-easy and plenty smart . . . alive with verve and youth . . . AAA to C

$3.49 And $3.99

You get so much More at

NOBIL'S

130 E. WASHINGTON ST.

LEBO'S

DISTINCTIVE CLOTHING For WOMEN · CHILDREN

138 - 140 E. LONG AVE.

. . . PHONE 241 . . .

Showing 1944-1945

FUR COATS

Choose your Fur Coat or Fur Chubbie now, with our convenient layaway plan. A small deposit will hold your garment.

From this selection of luxurious fine quality furs, you will find, Dyed Cross Foxes, Blue Fox, Red Fox, Moire Fine Quality Ponies, Natural Silvertone, Muskrats, Fox Paws, Natural V Shape Dyed Skunks, Cat Lynx, Manchurian Wolf, Silver Tipped Skunks, American Grey Fox, Kaffa Brown Pony and many other gorgeous furs, in 24-26-32-36 and 40 inch lengths. Sizes 9 to 17 and 38 to 50.

$79.50 to $395

Store Open Until 9 P. M. Friday, Saturday and Monday Night

See Congress Agreement On Postwar Move

Believe George Demobilization Bill To Get Approval Of House And Senate

By RAYMOND WILCOVE
(I. N. S. Staff Correspondent)

WASHINGTON, Sept. 1.—Speedy agreement by the House and Senate on the George postwar demobilization bill was predicted today as Congress strove to complete action on peacetime reconversion legislation and recess until after the November election.

Rep. Doughton (D) N. C. and Sen. George (D) Ga., chairmen of the House and Senate conferees respectively, said differences in the bill could be ironed out "within two or three days." The Senate measure was passed yesterday by the House with extensive amendments.

Another piece of postwar reconversion legislation was expected to consume more time, however, in conference. The Colmer surplus property bill, which establishes the machinery for the disposal of an estimated 60 to 100 billion dollars in excess war goods, was radically revised by the Senate following House passage.

Recess Over Labor Day

Both houses were scheduled to recess today over Labor Day and House Majority Leader McCormack said no business would be transacted in the lower chamber before September 7. Senator Majority Leader Barkley indicated, however, that an attempt would be made in the upper house to pass the Hayden road authorization bill, a postwar measure appropriating one billion 950 million dollars to match state expenditures for a three-year period when peace returns.

The House showed a sudden burst of speed in approving the George bill late yesterday afternoon after having voted down numerous amendments designed to liberalize it. As passed by the House it differs considerably from the Senate measure, largely in provisions stricken out by the House Ways and Means Committee.

Attempts to write into the bill a Federal standard of unemployment compensation of $20 a week maximum for jobless war workers were overwhelmingly defeated. Only one important amendment was approved, a proposal to restore to the bill a Senate provision establishing a 12-member advisory board to consult with the director of war mobilization, whose powers are continued under the bill for a year after the war.

Sen. George, commenting that "I feel the House could have been more liberal," said he would attempt to have several important provisions restored in conference.

"I feel very strongly," he stated, "that all Federal civilian employes should be covered by unemployment compensation. I also believe that true hardship cases among war workers should be aided after the war by the government so that they and their families can be returned to their homes. Some provision should also be made for Federal coordination of retraining and reemployment efforts by the states and the director of war mobilization should be given authority to issue directives to government war agencies."

Chinese Battle In Chaling Streets

CHUNGKING, Sept. 1.—(INS)—Chinese units were engaged in bitter street fighting today in the town of Chaling, east of Hengyang.

The Chinese high command announced last night that Chinese forces had broken into Jap positions six miles northeast of Ichang, important Yangtse port above Hankow.

A Japanese attack 11 miles southwest of Hengyang, key point on the Hankow-Canton railway, was thrown back.

Senator Norris' Condition Critical

McCook, Neb., Sept. 1.—(INS)—Physicians attending former U. S. Sen. George W. Norris, 83, reported today that his condition remains "very critical".

The aged legislator suffered a cerebral hemorrhage Tuesday and has been unconscious most of the time since he was found shortly after having the stroke. He is unable to talk but his doctor said he believed Norris recognized "some persons" at times.

Seventh Ward

"GOLDEN RULES" HONOR MISS STUMP

On Thursday evening, at the home of Miss Philomena Sparano, of 220 North Liberty street, members of the Golden Rule Sunday school class, of the Mahoning Methodist church, met for a party. The event was in honor of Miss Virginia Lee Stump, who soon leaves for Westminster Choir School of Music, Princeton, N. J.

Games were the diversion of the evening, with prizes being awarded to Miss Dorothy Kumrow, Miss Stump and Mrs. W. C. Cavany.

A splendid supper was served by the hostess, assisted by her sister, Theresa.

The honored guest was the recipient of a shower of handkerchiefs.

CLASS MEETS WITH MR. AND MRS. SHAW

Members of the John Davis Bible Class, of the Mahoning Methodist church, met at the church on Thursday evening, and journeyed to the home of Mr. and Mrs. Paul Shaw, of Volant. There was a good attendance.

All partook of a sumptuous tureen dinner. Rev. Warren A. Bugbee the pastor, gave the invocation.

Mrs. Frances Butts was in charge of the games which were an evening diversion.

A special feature was recordings made by Mr. Shaw of clever talks by some of the members present, which were also reproduced.

FROM ELBA TO CORSICA

Pete West of 6 East Cherry street has received word from his son, Pfc. Guy West, that he has been transferred from the island of Elba to the island of Corsica, in the Mediterranean. Corsica where Napoleon was born, Elba, where he was imprisoned.

SOLDIER TRANSFERRED

Word has been received that Pvt. Mike Cassella, stationed at Fort Jackson, S. C., who was confined to the hospital, is back on duty. Pvt. Cassella has been transferred from the infantry corps to the military police detachment. He is a son of Mrs. Pauline Cassella of 115 Lacock street.

SEVENTH WARD PERSONALS

Miss Alberta Mayer of Frostburg, Md., and Mrs. Minnie Hoing of Cumberland, Md., are visiting at the home of Mrs. William Horchler of 113 North Wayne street, and other relatives and friends here.

Mrs. Olive Jones of 207½ North Liberty street has been admitted to the New Castle hospital.

Seaman Second Class Richard McCartney, of Naval Training Center, Bainbridge, Md., has returned, after nine days leave, visiting with his mother, Mrs. W. I. McCartney, of 517 West Clayton street.

Mr. and Mrs. Frank Broaddus and sons J. W. and William, and daughter Virginia Dale, of Richmond, Va., are visiting this week, at the home of Mr. and Mrs. Manley Broaddus, of North Cedar street.

Mrs. Anna Komarc and son, of 913 North Ashland avenue, have been returned to their home from the New Castle hospital.

Miss Louise Dattilo, of 14 North Wayne street, has returned from Pittsburgh, where she received two and a half weeks throat treatment, and she is recovering nicely.

Mrs. Betty D'Ovidio, of 230 South Cedar street, has returned to her home from the New Castle hospital.

Mr. and Mrs. J. M. Dick, of Philadelphia, are visiting at the home of Mrs. Ada Robinson and her daughter, Mrs. C. H. Clark, of 703 North Cedar street.

Mrs. Louise Hopper, of R.D. 7, Mahoningtown, has been admitted to the New Castle hospital.

Mr. and Mrs. Kenneth Walter, of Clayton street, at present residing at Painesville, Ohio, are visiting with friends in the ward. Mr. and Mrs. Walter have received word from their son, James E. Walter, attached to the air force, that he has arrived in northern Ireland. James is radioman on a B-24 bomber.

Glenn Reed, of R.D. 7, Mahoningtown, has been admitted to the Jameson Memorial hospital.

The average rate of the growth of the fingernails is 1-32 of an inch a week, or a little more than one and a half inches a year.

BARON SPECIALS

TOASTER — Toasts four slices of bread at one time. 15c

DOUBLE BOILER — Blue Speckled. Bottom holds 2 qts. 89c

CANNING RACKS — Will hold 7 1 quart jars. Do your canning in a jiffy. 29c

Metal Lunch Pail — All metal. Strong clasp and handle. 98c

Cast Iron Skillets — Genuine Wagner Ware. No. 3 Size 60c; No. 6 Size 95c; No. 8 Size $1.10

4-QUART Enamel Kettle — Blue enamel speckled. Worth much more. 58c

JAR RINGS — Choice of red or black rubber. Fits any Mason Jar. 6 for 25c

CANNING FUNNELS — You can easily fill your jars with this glass filling funnel. 13c

3 PC. BOWL SET — GENUINE PYREX — Use it for Baking, Mixing, Serving and Storing. 2½, 1½ and 1 qt. sizes 95c

Quart Mason Jars — Mason Jars complete with Rings and Lids 53c DOZ.

PLUMBING SUPPLIES

RANGE BOILER — 30 Gallon $9.95 — Standard Galv. Electric weld.

Copper, Double Coil HEATER $12.98 — Will last for years.

WATER PIPE ½ Inch Galv. 7½c Foot — in 21-ft. lengths.

79c STEEL FURNACE COILS FITS ANY FURNACE

PREPARE FOR WINTER

No. 115 Mighty Oak Stove $15.98

Well designed, moderately priced Oak Heater that you can rely upon for dependable services. Cast Iron Firepot, doors, ash pit and top section. Heavy drawn grates.

8-Inch 26-Gauge Galvanized Smoke Pipe 54c — 2-Ft. Joint

8-Inch 26-Gauge Galvanized 90 Degree Elbows 55c Each — Worth Much More!

OAK CLOSET SEAT $2.66 — Fits All Closets

ROOF COATING — Liquid Asbestos

Liquid Asbestos 5-Gallon Pail........ $1.39

Pyramid Roof Coating, 5-gal. $2.29

Guaranteed Leakproof Roof Coat, 5-gal. $2.69

CONTAINS NO COAL TAR

6-INCH STOVE PIPE 19c — 2-Ft. Joint. 6-Inch Elbows... 23c

Quality Roof Paper — Covers 100 Sq. Ft. 35 Lb. to Roll — 35-lb. roll 89c — Includes Nails and Cement

Sq. Point SHOVEL — D Handle Shovel of many uses. $1.29

5 Lb. Furnace Cement 39c | 24x24 Window Glass 50c | 1 to 6 Gallon Crock 22c Gal. | Hex Shingles $4.45 100 sq. ft. | Aluminum Paint 79c pint | Long Handle Round Point Shovel $1.29

5-Foot STEPLADDER $2.39 — A good sturdy ladder, having each step reinforced with metal rod.

BARON HARDWARE CO.
314 E. Washington St. Phone 5272.

IN U. S. ARMED SERVICE

(War Censorship Regulations Limit Information Allowed In This Column)

Sgt. William Alexander and Pvt. Bruce Hamilton have sent word to New Castle relatives that they are stationed on Guam with the air force. This was the first word heard from either of the boys for two months.

Pvt. William C. Thornman, R. D. 6, rifleman; Pvt. Norman W. Palus, 303 East Lutton street, rifleman, and Pfc. John A. Murdock, 335 Shaw street, medical technician, are three of the local soldiers fighting in Italy with a veteran infantry regiment.

Pvt. Ernest N. Seeger, husband of Mrs. Charlotte V. Seeger, 930 Warren avenue, graduated today from the B-24 Liberator bomber mechanics school at Keesler field, Biloxi, Miss.

Mr. and Mrs. Charles Doerr of Arlington avenue have received word that their son, Pfc. Robert Doerr of the U. S. army has arrived in France, having been transferred from England.

Pfc. Roy Eugene Watkins, Jr., of the U. S. air corps left Tuesday evening for Ellington field, Houston, Tex., after spending a 15-day furlough with his parents, Mr. and Mrs. Roy Watkins, 604 West North street.

Lieut. (jg) Harold E. Burry has left for Shelton, Va., after 10 days' leave spent with his family on East Neshannock avenue, New Wilmington, and his parents, Mr. and Mrs. L. Clyde Burry of South Greenwood avenue. He recently completed endoctrination instruction at Princeton, N. J.

Mr. and Mrs. Levi Kornrumpf, of 311 Pine street, have received word that their son, Pvt. Dane Kornrumpf has been transferred from Angel Island, Calif. to Camp Gordon, Johnstown, Fla. Another son, Gerald S 2-c, U. S. Navy, is stationed at Miami, Fla.

David M. Wortman, U. S. Coast Guard, son of Mr. and Mrs. George Wortman of New Bedford, has returned to the United States after serving 16 months in the South Pacific. He is now at his base in San Francisco awaiting further assignment, after spending a 30-day furlough with his family in Long Beach, California.

Betty M. Hasely, daughter of Mrs. L. W. Hasely, R. D. 1, has graduated from the Officers' Candidate school of the U. S. Naval Women's Reserve at Northampton, Mass., and has been commissioned an ensign. A graduate of Grove City college in 1941, Ensign Hasely has been teaching in the high school at New Brighton. She has now been sent to Radcliff for three months further training as a supply corps officer. Her mother and her brother, Louis, Jr., attended the commencement exercises.

Pfc. Charles W. Shaner, son of Mr. and Mrs. Elmer Shaner, Mahoningtown, R. D. 7, has arrived somewhere overseas, according to word received by his parents.

Mrs. W. J. Ayres, Jr., and Mr. and Mrs. W. J. Ayres Sr., of 912 Warren avenue, have received word that their husband and son respectively, has arrived in France. He arrived in England on June 28. He is attached to the antiaircraft service.

Protesting against the election of a new director of the school, students of the School of Veterinary Medicine in Mexico City went on strike and hurled homemade bombs until the police intervened.

WHAT CAUSES EPILEPSY?

A booklet containing the opinions of famous doctors on this interesting subject will be sent FREE, while they last, to any reader writing to the Educational Division, 535 Fifth Ave., New York, N.Y., Dept. J-1237

YOU CAN GET A $50 LOAN IF YOU CAN PAY BACK $5.02 A MONTH

Get a loan of $20 to $300 at Household without security. A $50 loan repaid in 12 monthly instalments of $5.02 costs $10.24—if repaid in 4 monthly instalments, the cost is only $3.80. We also make car and furniture loans. No endorsers or guarantors are required.

Cash You Get	3 paymts	4 paymts	6 paymts	9 paymts	12 paymts
$25	$ 8.84	$ 6.73			
50	17.68	13.45	$ 9.23	$ 6.42	$ 5.02
75	26.51	20.18	13.84	9.63	7.53
100	35.35	26.90	18.46	12.84	10.05
150	52.85	40.19	27.55	19.13	14.94
200	70.25	53.41	36.55	25.34	19.74
300	105.03	79.73	54.48	37.66	29.27

Choose your monthly payment here

Payments include all charges at Household's rate of 3% per month on that part of a balance not exceeding $100 and 2% per month on that part of a balance in excess of $100.

HOUSEHOLD FINANCE Corporation
6th Floor, Union Trust Building
14 North Mercer Street
Phone: 1357, NEW CASTLE

Doris J. Donald Sworn Into WAC

Doris June Donald, 26, granddaughter of Mrs. G. M. Buchanan of 28 North Mill street, was sworn into the Women's Army Corps in Pittsburgh August 31. Pvt. Donald attended Central high school in Washington, D. C., and for some time was employed as telephone operator in Washington.

In 1933 she received a medal from high school for her ability to do the back stroke.

After receiving orders calling her to active duty she will report to Fort Oglethorpe for six weeks basic training. She has one cousin in service, Earl C. Kegg, aviation machinist mate 3-c* sea duty.

Try the News Want Ads For Results

WORK GLOVES UNAFFECTED

WASHINGTON, Sept. 1.—(INS)—OPA today announced an increase of four per cent in manufacturers' dollar-and-cent prices for staple work gloves and an increase of three per cent in wholesalers' dollar-and-cent prices for these items. Consumers prices will not be increased.

Use of private automobiles, with exceptions for doctors and a few others, was recently limited to Saturdays in the Canary Islands.

DAVIS SHOE CO.
JUST A STEP AHEAD

Tweedies ALLURING FOOTWEAR

Brown Suede.

PLAN FOR CHARM
lines of beauty artfully fashioned.... make the perfect ensemble

Priced from $7.50 to $8.50

Russet and Black Suede Sling.

Brown and Black Suede.

DAVIS SHOE CO.
KEEP ON BUYING WAR BONDS

WKST
★ SOMETHING FOR THE GIRLS ★
Fred Waring and his Pennsylvanians
7:15 P. M. Tonight
ALL STAR WAVE SHOW
Space for this advertisement contributed to the WAVES by
J. C. PENNEY CO.

GLENMONT Construction Co.
211 Woods Bldg.
Distributors of "PHENIX" Combination STORM SASH and DOORS
Prepare Now For The Winter Months Ahead!
PHONE 3696J
For Free Estimate

Liquid Asbestos Roof Coating $2.25 5-gal.
Metallic Red Barn and Roof Paint $1.90 per gal.
FREY BROS.
415 S. MILL ST.
Free Parking Phone 5614

RICHMAN BROTHERS CLOTHES
Your Defense Against High Prices
124 E. Washington St.

FEATURING NATIONALLY ADVERTISED SHOES
MATRIX $10.95
COLLEGE BRED $8.95
VITALITY $6.95
McGOUN'S GOOD SHOES

NATION-WIDE
McCormick's Black Pepper
1½-oz. pkg. 5c

High-Grade Reupholstering
It's amazing the transformation we can make in your old living room suite.
Rebuilt from the frame out—
New materials where needed, frames refinished, expert workmanship, fine assortment of covers to select from.
The J. R. FREW Co.
Mill & North Sts.

TRIANGLE FOOD STORES
West Bend Brand New Pack JUNE PEAS
3 No. 2 cans 35c

WHILE THEY LAST—
3-Pc. Hurricane LAMPS
Complete With Candle—
9c SET
Gibbs PEOPLES SERVICE STORES INC.
204 E. WASHINGTON ST.

QUALITY FURNITURE — AT — LOW PRICES — ON — EASY TERMS
IT PAYS TO SHOP AT
J. MARLIN FURNITURE CO.
127 E. Long Ave. Phone 585 J.

Reveal Huge Nazi Losses Since D-Day

By ARTHUR F. HERMANN
(I. N. S. Staff Correspondent)

WASHINGTON, Sept. 1.—Gen. Dwight D. Eisenhower, supreme allied commander, reported to the world Thursday that the Germans have suffered 400,000 war casualties in France since D-day and that at least 46 mighty Nazi army divisions have been smashed or destroyed.

Eisenhower's report, released by the war department in Washington, was a sensational review of the lightning progress of the invasion forces as they sweep across France and on to Berlin. It was the most detailed report the supreme commander has ever made and disclosed the invincible power of the allied forces backed up by the munitions from home.

Highlights of Eisenhower's report are:

1. The Germans have suffered "more than" 400,000 casualties since D-day, including upwards of 200,000 prisoners of war.

2. At least 46 Nazi divisions—more than two-thirds of the original defending force in the west—have been knocked out of action or severely mauled.

3. The Luftwaffe has lost 2,378 planes destroyed in the air, 1,167 destroyed on the ground, 1,028 damaged in the air and 270 "probably" destroyed.

4. The German navy has lost 300 vessels of all classes sunk or heavily damaged.

5. Upwards of 1,300 Nazi tanks have been destroyed or captured, 20,000 motor transports destroyed or captured, and huge quantities of large guns and weapons and munitions of all types knocked out of the war.

Eisenhower reported, too, on allied and American losses in the battles, and emphasized the tremendous consumption of war materials in the French campaign.

He reported that the allied air force has lost 3,000 planes since D-day and has consumed the equivalent of 225 more in replacement parts.

In the first 70 days of fighting, U. S. ground forces required 900 tanks to replace battle losses, 2,400 automatic rifles, 1,750 quarter ton trucks, 1,500 mortars and 83,000 miles of field wire.

Not All Car Dealers May Give Warranties

Unauthorized Guarantees Will Be Prosecuted, Price Panel Board Says

Used car dealers who do not maintain a repair shop may give a warranty when they sell if they have arrangements with a repair shop to take care of any guaranteed car, and if these arrangements have been approved by the district OPA office in Pittsburgh, at the recommendation of the local price panel board, the board announced today.

This regulation extends to dealers only, not to individuals. Private sellers can charge only the "as is" prices. A dealer is defined as one who is engaged wholly or in part in buying, selling and repairing cars, and who maintains a place of business for the display, sale and reconditioning of those cars.

Persons who can't qualify because they don't have such a place may be approved in writing by the OPA district office if they show enough evidence of carrying on a business, the board stated.

Dealers who do not have either a repair shop or arrangements with a repair shop can charge only the "as is" prices that individuals charge. Anyone found violating these regulations will be called before the board and will be required to refund the overcharge, it is announced.

S-Sgt. Humphrey Wounded In France

Local Soldier Now Recovering In English Hospital, He Informs His Mother

Word has been received by Mrs. Louise G. Onasch of 428 Hiram way from the war department informing her that her son, S. Sgt. William J. Humphrey, aged 26 years, was wounded in France on August 11.

At the same time, she has also received a letter from him, written from a hospital in England, stating that he is recovering nicely from his wounds there.

He has been in service since May 5, 1941, and has been overseas since October, 1942. He received his expert infantryman's medal soon after arriving overseas. He was serving with the 29th division, which took a big part in driving the Nazis out of Normandy.

Rescuers Reach First Body Of Mine Victims

BELLAIRE, O., Sept. 1.—(INS)—Rescue workers on Thursday found the first of 66 bodies of miners trapped in the Powhatan mine when the pit was swept by fire last July 5.

The body was found in the No. 7 left entry and was tentatively identified as Virgil Newkirk, 55.

Rescuers said they expected to find the other 65 bodies in the No. 7 right entry, but that it may take a week before they are all located.

The body found today was located 40 feet from a point where a three-inch hole had been drilled through a hill in an attempt to give the trapped miners fresh air, water and food.

When the Glenns Ferry (Ia) ration board awarded a housewife extra sugar for canning, she returned the favor by presenting the clerks with a juicy berry pie.

YOU'LL DO BETTER AT HANEY'S

SATURDAY Last Day

FOR THESE MONEY-SAVING

AUGUST VALUES

OPEN SATURDAY EVENINGS

Fully Spring Filled Living Room Suite $119

Yes, it's the suite you've been waiting for. With full spring construction. Built to pre-war specifications, it will give the comfort and service you expect in a living room suite. This is just one of a hundred styles to be seen at Haney's.

USE HANEY'S CONVENIENT PAYMENT PLAN

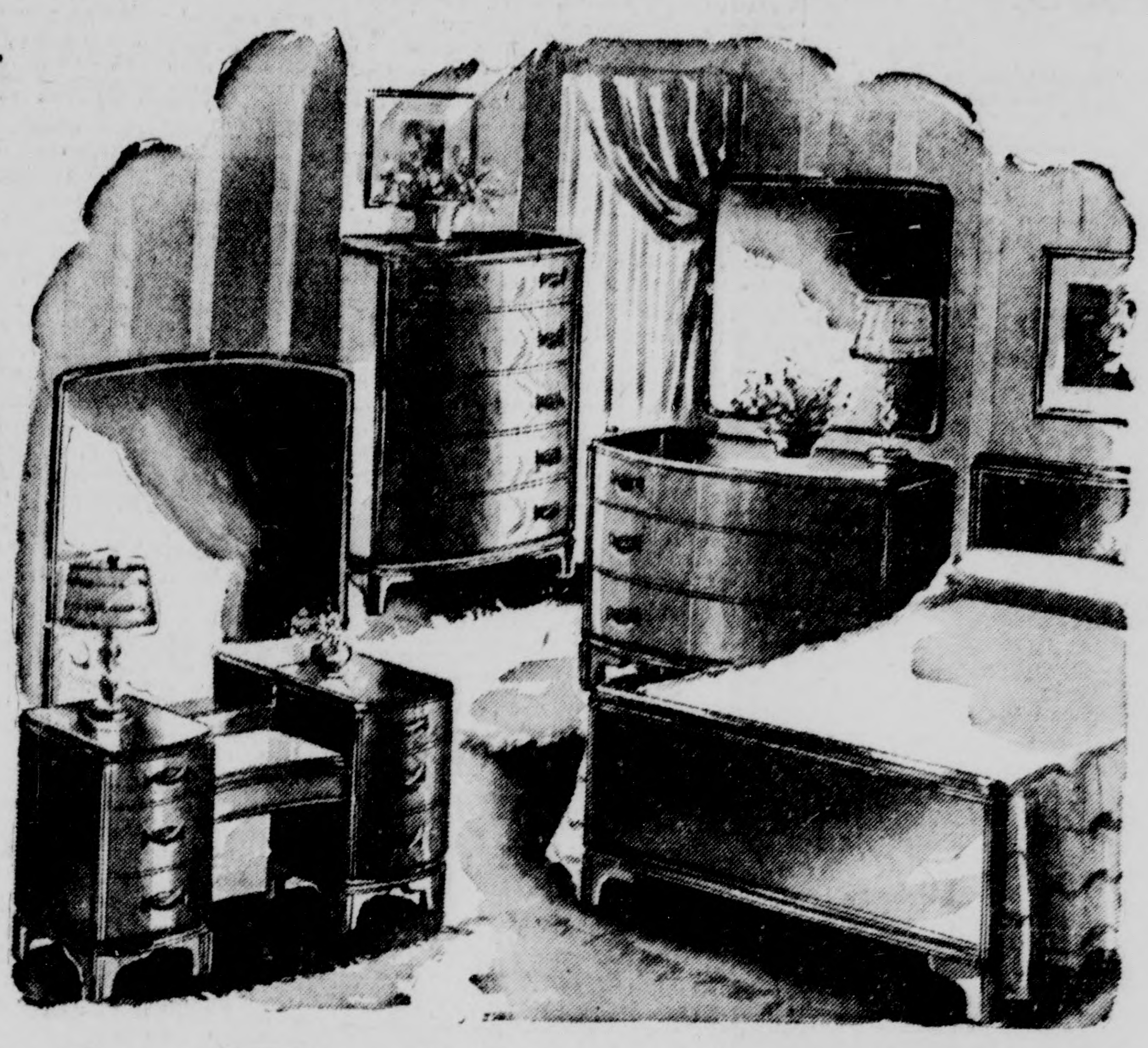

The Last Word In Modern Design

Soundly constructed of the best materials, with features usually found in much higher priced suites. Bed, Chest and either Vanity or Dresser. $124

EASY PAYMENTS ARRANGED TO SUIT YOUR BUDGET!

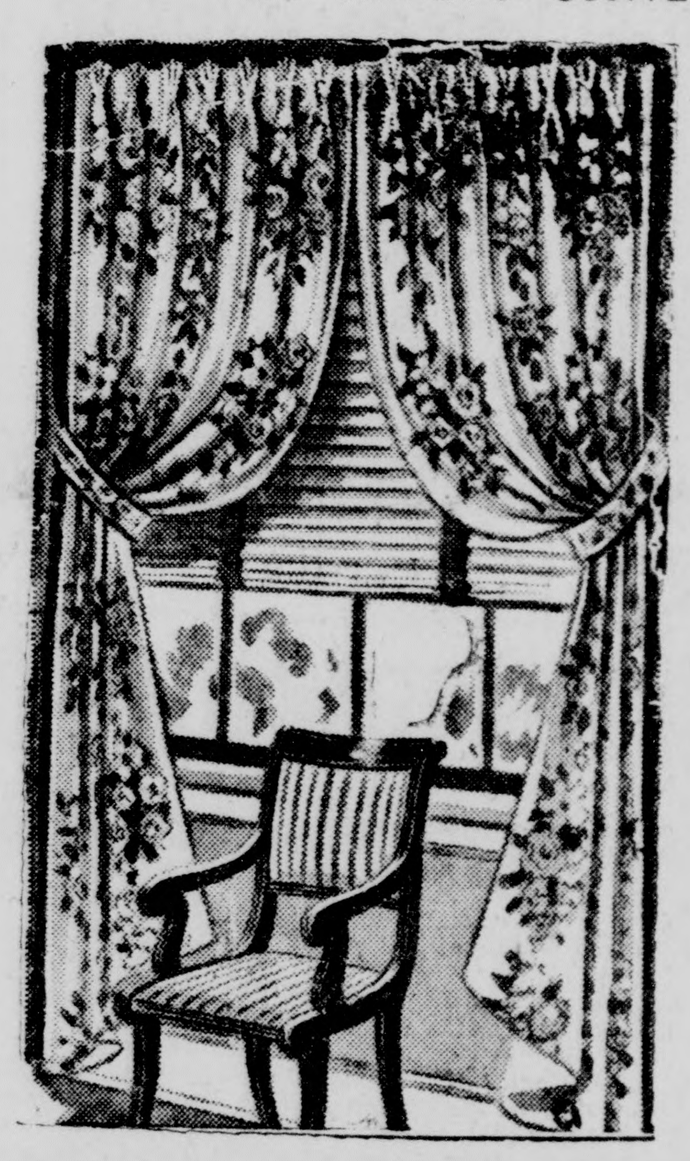

To Brighten Your Windows—

Printed Draperies

50 Ins. Wide—2½ Yds. Long

Open An Account $6.95

Softly colored bouquet patterns—generous width for drapery folds.

ADJUSTABLE CORNICE BOARDS

A smart finish for your windows.

28 to 48" 89c — 48 to 86" $1.49

CURTAIN AND DRAPERY DEPT.

Handsome Living Room 2-Pc. Suite . . . English Club Style

A style that has been popular for years and which will continue to be for many years to come. Includes the Sofa and matching chair. Other chair at slight extra cost. $189

Top Quality Felt Mattress

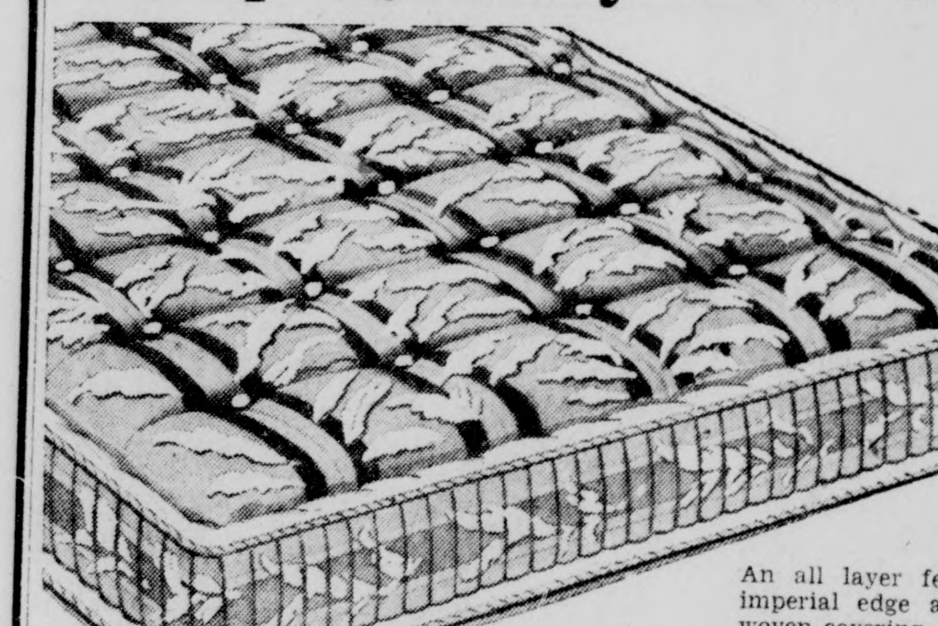

$24.50

EASY CREDIT TERMS!

Made by "Logan"

An all layer felt mattress with inner roll imperial edge and border. Heavy durable woven covering. Biscuit tufted for maximum durability. A quality mattress that will insure the maximum comfort.

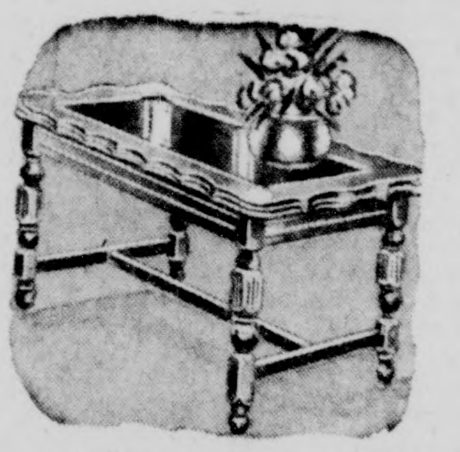

GLASS TOPPED!

$4.95

So that it can be easily cleaned after company leaves! Smart looking walnut finished Cocktail Table that's a necessity for modern living.

WILL NOT TIP!

$3.95

Tip-proof pedestal smoker, extra wide, heavy iron base. Stem, top and handle finished a smart bronze color. Removable glass tray.

6-WAY REFLECTOR

$17.50

All metal Floor Lamps with 6-way light as illustrated. Includes attractive rayon pleated shade. You'll like Haney's large selection of Floor Lamps.

HANEY'S

OPPOSITE POST OFFICE — ON THE PUBLIC SQUARE

ON COURT HOUSE HILL

MARRIAGE LICENSE APPLICATIONS

John J. Nawocki, 507 Beechwood avenue, Pittsburgh, Pa.; Eugenia E. Nemes, 1050 Baldwin avenue, Sharon.

Robert E. Leasure, 514 West North street, New Castle; Bessie Correll, 116½ South Walnut street, New Castle.

REALTY TRANSFERS

Bryan Seamons and wife to Leo Wise and wife, Shenango township, $1.

State Capital Savings & Loan Association to Douglas G. Cardwell and wife, sixth ward, $1.

Nicola Mastrodi and wife to Louis DePorzio and wife, seventh ward, $1.

Nick Morrone to Emanuel Morrone, Shenango township, $1.

Sam Arabia and wife to Albert Lestera and wife, Ellwood City, $1.

Agnes H. Lockhart to Dean M. Staley and wife, second ward, $1.

Matthew Botham and wife to John Charles Heber, Jr., and wife, Union township, $1.

Ida May Joki and others to J. Braden Houk and wife, Slippery Rock township, $1.

MORE BALLOTS ARRIVE

Every mail brings more military ballots into the office of William A. Eakin, chief clerk to the county commissioners and from now until the middle of November the ballots will probably be a part of the daily mail deliveries.

In addition, several hundred cards have arrived, these being cards filled out by men and women in camps asking for ballots. These have to be checked to see if they have already been sent. If they haven't, a ballot will be mailed to each.

About 40 ballots have been returned due to improper addresses. A check is being made of these names to get the proper addresses.

Local Seamen Meet In New Hebrides

Mrs. Goldie Coates of 111 North Jefferson street has received word from her son, Seaman 2-c Ralph Coates, that he is now stationed in New Hebrides in the Pacific.

Ralph states that he was delighted when he met Bob Cunningham there, who is also in the navy, an old chum of his when in this city. They had a nice visit together.

Bob is a son of Mr. and Mrs. Tom Cunningham of 308 North Beaver street.

GROUP TO ENTER BIBLE SCHOOL

Miss Ruth Swanson of 1023 Maryland avenue, Miss Martha Mills of Wilmington road, Miss Helen Anderson of Youngstown road, Miss Pauline Fredericks of Beckford street, Charles McKinney of Scotland Lane and Edward Sentgeorge of East Reynolds street will leave about September 16 for Binghamton, N. Y., where they will enter Practical Bible Training school. Miss Dawn Cartwright of Marshall avenue will return to the school at the same time for her junior year, after concluding her vacation.

These young folks are attached to the Calvary Gospel Tabernacle of Vogan avenue.

Goering Kin Is Reported Killed

LONDON, Sept. 1.—(INS)—Lieut. Helmut Goering, described as a nephew of Marshal Hermann Wilhelm Goering and a Luftwaffe fighter pilot, has been killed in an air battle over Normandy, DNB said Thursday.

The flier was said to be the fifth of Goering's nephews to die in action.

TRY THE NEWS WANT ADS FOR RESULTS

PEACHES
1000 Bushels Fresh Picked
NOW READY . . .
HIGH HILL FRUIT FARM
PULASKI, PA.

Babson Gives Advice On Small Sustenance Farms

By ROGER W. BABSON
Copyright—1944—Publishers Financial Bureau, Inc.

BABSON PARK, Mass., Sept. 1.—I have received numerous letters asking advice as to what part of the United States is best for a small sustenance farm of five acres. Some are from people who are about to retire on a pension; while others of these letters are from the wives of army officers who are now in the service. These people are not intending to operate commercial farms. They merely want a place, close to a town or small city, where they can raise enough food to feed them and be independent. Then their only money expense will be for taxes and the cost of clothes, church offerings, recreation, etc.

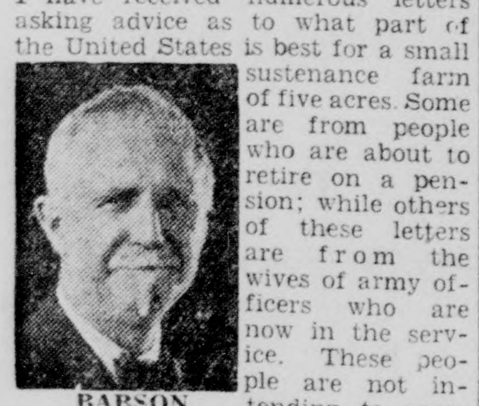

BABSON

Selecting a State

In addition to answering these letters I am passing my four conclusions on to my five million weekly readers. My first conculsion is that soil is of prime importance but that every state in the Union has one or more pockets of excellent soil. This means that you, yourself, can select the state in which to live. My second conclusion is that different good "soil pockets" should be considered according to your health, age, culture, recreational and other factors involved; also according to where your relatives are located. Hence, every reader can for himself select a state in which he should be happy; but needs help in selecting the state's special "soil pocket" best suited to his needs.

This means that, after selecting a state in which you desire to locate, you should write to its agricultural department. Address the letter to the state's capital city where the department has its headquarters. Explain to the department just what you want to do, how much money you have to spend, etc. Tell them your age and of what your family consists. Be sure to explain that you wish only a sustenance farm and that you do not wish to go into commercial farming. Then ask their advice as to which part of their state will best fill your needs. You can continue to correspond until you find the right location.

Choosing the Final Spot

Be sure also to ask for a list of the localities in the state where either the state or the federal government has an agricultural experimental station. You needn't tell them the reason for asking this question, but you need the answer in order to check their answers with your other questions. As a rule, these experimental stations are located in the good "soil pockets" having the best temperature and rainfall conditions. Therefore, you should try to locate in one of the good "soil pockets" which has been selected for an experimental station. This is my third conclusion.

There, however, is another even more important reason why you should be near one of these stations: You are to be more or less a novice as to farming. Yet, the raising of crops and live stock is fast becoming a science. By knowing what to plant, when to plant, how to plant and the best methods of fighting insects, fungus, etc., you can cut your work in half and double your crops. By being located close to an experimental station, you both enjoy good soil and you are in a position to visit the station and ask questions and get very valuable help. Hence, my fourth and final conclusion is that you should buy your five acres as near as possible to an experimental station.

Buy Something You Can Always Sell

One other thought: The time may come when you or your family will want to sell your little farm. Such homesites are, as a rule, like most everything else in this world—easier to buy than they are to sell. This rule, however, usually does not apply to locations close to an experimental station. If it directly adjoins government land the government may be a possible purchaser at a good price when you desire to sell. Hence, by locating according to these conclusions you are not only sure of good soil and valuable free help to get started right, but are pretty sure to have a fair market for your place whenever you wish to sell it.

Artillery Barrage Against Britain

LONDON, Sept. 1.—(INS)—The Germany DNB agency announced today that since 1:35 o'clock this morning a heavy artillery barrage had been levelled against British invasion forces and military centers in southern England.

(Editor's note: Earlier this morning, British sources disclosed that German long-range guns had peppered the channel coast with a heavy four-hour barrage. Considerable damage was caused by the attack, the British reported.)

In 1942, the first war year that comparable figures were made available by the bureau of mines, production of coal in the United States was 580 million tons, Russia was second with 247 millions and Britain not far behind with 215,900,000 tons.

Taxi Pin Up

DRESSED for the part is lovely Ann Rutherford of the films, who has been selected by the taxi drivers of Los Angeles as their favorite pin-up girl. They presented Ann with a scroll making her an honorary member of the American Taxicab Association. (*International*)

THEY 'GOT'

ITHACA, N. Y.—(INS)—A farmer near Taughannock Falls State Park has an errant hen to thank for saving his flowers. Sighting the hen digging in an iris bed, he yelled: "Git out of there!" His cry not only flushed the hen, but a woman motorist who had parked her car and was industriously picking the flowers. Both the woman and the hen scattered.

FREE! THIS WEEK ONLY!

3 New Rose Dawn Plants

—If you'll send 25 cents for postage and handling

To advertise our unique method of selling direct from nursery to you through the mail, we'll send you three well rooted Rose Dawn perennial flower plants, ready to set out in your yard. These are the new flowers you have been hearing about through radio stations and the garden magazines of the country. They grow two to three feet high and bear loads of silver pink flowers from April to August. Fine for cutting or for yard decoration. Ideal planting time now.

We want you to have three of these plants to transplant in your yard, so you can see what strong, healthy flowers we raise. Formerly priced in our catalog at 30 cents per plant. Now you may have these select two-year-old specimens for the cost of postage and handling, 25 cents.

Offer good this week only. Send your request, inclosing 25c, to:

CLARK GARDNER
Route 1, Box 648 Osage, Iowa

Just In—

Fruit Cakes for the Boys
1, 1½ and 3 Pounds

ANDERSON & ANDERSON
42 N. Mill St. Phone 203.

Complete Selection Famous KROEHLER LIVING ROOM SUITES

ROBINS
26 E. Washington St.

JUNEDALE CASH MARKET
28 E. Washington St.

Highest in Quality Lowest in Prices

A CHECKING ACCOUNT IS NOT A LUXURY

ASK ABOUT A LOW COST SPECIAL CHECKING ACCOUNT

20 Checks cost $1.50—good until used. No other charges. No balance required. Deposit to cover checks as you use them. Costs less than Postal Money Orders.

PEOPLES BANK of NEW CASTLE
MEMBER FEDERAL DEPOSIT INSURANCE CORPORATION

THEODORE-STEVENS BAKERY

111 E. WASHINGTON STREET PHONE 1634

SILVER COCOANUT CAKE
Why not really enjoy life—forget Kitchen Toil and Strife. Take home a delicious Silver Cocoanut Cake. The very best we can make.
ea. 55c

Pineapple UPSIDE DOWN CAKE ea. 75c	Blueberry MUFFINS 6 for 25c
Cherry Kuchen COFFEE CAKE ea. 40c	Lemon Filled CUP CAKES 6 for 25c

Wedding, Birthday and Party Cakes A Specialty!

FIRST TO FISHERS THEN...... BACK to School

"NOLDE" HOSE

CLEAR SHEER "CELANESE" 45 GAUGE

- Dry overnight
- Retain their elasticity

1.08

Various type of Rayon Hose differ in their characteristics. Nolde "Celanese" hose hug the ankles, cling to the leg, does not bag or stretch at the knee top. They work easily, dry over night and retain their elasticity.

GOOD QUALITY BROADCLOTH SHIRTS

made under government directive **1.39**

This quality cloth is being released by the government to those manufacturers that will make it into 1.39 shirts. They are well tailored and a very good value. Neck sizes 14 to 17.

HERE'S A GRAND VALUE....

Soft Rich Plain Color Long Sleeve Winter SPORT SHIRTS

3.98 and 5.98

Shop the town for men's shirts—then, come to our store and compare them with this special group that we are selling at 3.98 and 5.98. They are a grand value.

100% WOOL SWEATERS 3.98
Crisp new 1944 colors in the much wanted super boxey button front or pullover styles. Sizes 34 to 44.

SCHOOL BLOUSES 1.98 - 2.98
Clever styled new blouses in a sparkling field of new colors! New styles and new fabrics. Sizes 32 to 44.

100% WOOL SKIRTS 3.98
All around pleated skirts. In regular or "Shortee" styles. The very newest fall plain colors and bright plaids. Sizes 24 to 38.

Bright Plaid Sweaters 2.98
Closely knit plaid pullover style sweaters for high school fellows. Sizes 34 to 40.

Wool Face Longies 2.98
Cloths that will hold their shape and give the best of wear. Tweeds or suitings. Sizes 8 to 18.

School Jackets 2.98
He simply can't get along withone one "Zelan" water repellent poplin school jackets. Sizes 6 to 16.

School Shirts 1.29
Plain color or fancy Broadcloth school shirts for boys 8 to 14. They are well made and will give the best of wear.

100% Wool Mackinaws 7.98
Storm collar! 5 pockets! All around belt! Double lined! 100% wool bright plaid cloths. Sizes 8 to 16.

Buy Your New Fall Hat At Fishers

DELUXE QUALITY FUR FELT HATS

Choose your new fall hat from the largest selection in town. A style and color for every man. **5.00**

Extra Special Value WOOL FELT HATS

Good looking new fall hats that will hold their shape and give good service. New colors. **1.98**

COME IN AND SEE THE NEW 1944 MEN'S ALL LEATHER AVIATION STYLE JACKETS

12.98

Choose your leather jacket from the largest selection in town. Aviation styles for young fellows. Regular styles for men. Sizes 34 to 52.

MEN'S 100% Wool SWEATERS

3.98

Plain Colors or 2 Tones

We have lots of them ... guaranteed 100% wool sweaters for 3.98. They are fine sweaters, the kind men like to wear.

Men's Bib Style Overalls	1.47
Heavy Corduroy Work Pants........	3.98
Extra Heavy Moleskin	2.98
Lanshire Twill Work Pants........	3.98

Right now we have extra large stocks of men's winter weight work pants. Come in and see them.

Just Unpacked Our New Fall Shipment of "VIKING" Wool Face Winter Dress, School Pants

3.98

- Tweeds
- Flannels
- Suitings
- Serges

Sensible, long wearing winter pants. They are all hard finish wool Face cloths that will hold a press and stand a lot of hard wear. We believe that they are the best 3.98 pant value in town. Waist sizes 28 to 48. Length sizes 28 to 36.

Better School Pants for Young Fellows ....4.98 to 6.98

PANTS TO MATCH SUITS, 4.98 to 8.98

Bring in your odd coat and let us try to match it. We have a very large selection of new Fall suit cloth pants.

WE ALTER TO FIT, FREE OF CHARGE, ALL MEN'S PANTS.

KEEP THE TINY FOLKS SNUG AND WARM...

Tots' All Wool SWEATERS 2.49
Beautiful new button front all wool sweaters Sizes 2 to 6½.

Tots' Suspender SKIRTS 1.98
Plain colors or bright plaids. Suspender style, for small girls 4, 5 and 6.

Tots' Corduroy JUMPERS 1.98
Made like big sisters with 2 large pockets and a button back. Sizes 2 to 6½.

Small Girls' JODPHURS 2.49
Winter weight dark green Twill Jodphurs with suspender top. Sizes 3 to 6½.

Tots'-Girls' Plaid RAINCAPES 1.98
Every girl needs one made out of plastic material. Sizes 4 to 14—with a hood.

Small Boys' Eton or Long PANT SUITS 5.98
Long pant or short pant "Eton" winter school suits for small boys. 2 to 8.

Small Boys' SAILOR SUITS 5.98
A winter weight blue pullover Middy and wide button, blue sailor pants to match. Sizes 2 to 7.

TOTS' 2-PC. WASH SUITS...... 1.00
Plain colors, contrast trim broadcloths, in sizes 2 to 6 years.

TOTS' 2-PC. KNIT SUITS 1.69
Blazer striped top and plain color bottoms. Sizes 3 to 6 years.

LEGGING SETS 12.98
100% wool Tweed or plain color overcoat cloth. Winter coat and leggings. Helmet to match 1.00 extra. Sizes 3 to 8.

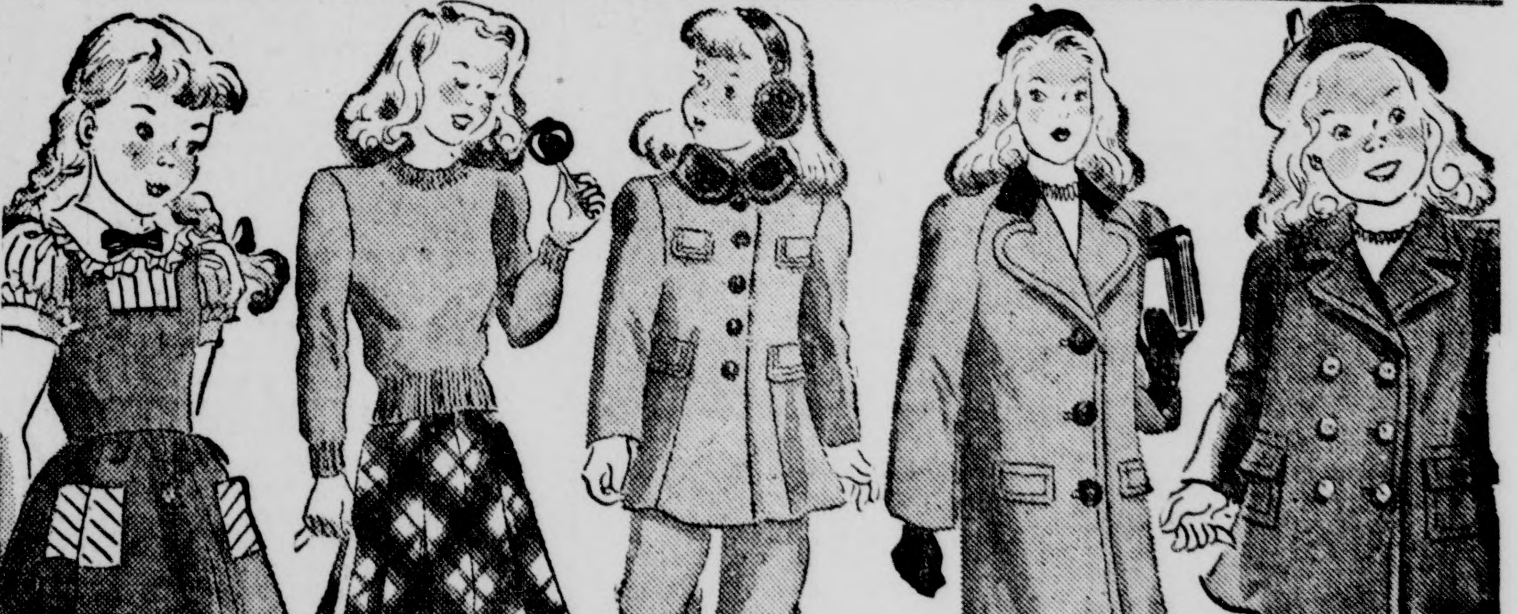

Cotton School DRESSES 1.98
A large selection of beautifully styled cotton school dresses. We have just received a large shipment. Sizes 3 to 6½ and 7 to 14.

100% Wool Skirts or Sweaters 2.98
Perfect companions for school. Plain color or plaid skirts. Pullover or button front sweaters. Sizes 7 to 14.

Coats With SNOW PANTS 12.98
The most practical school and winter outfit for girls 7 to 12. A double lined winter coat with snow pants to match.

Girls—Teens WINTER COATS 12.98
Double lined warm winter coats for girls 7 to 14 and teens 10 to 16. Choose your girl's coat from the largest selection in town.

Small Girls' SETS 12.98
All Velveteen legging sets. Red, Blue or Green in sizes 2, 3 and 4. Your small girls will be warm and cozy in this outfit. Other sets up to 18.98.

Open Tonight Until 9 O'Clock . . . Saturday We Close At 7 P. M.

VISIT OUR **Bakery Dept.** We Have a Good Variety of Coffee Cakes, Layer Cakes, Cookies, Pies, etc.

CORN Creamed Style 2 cans 19c

GREEN BEANS 2 cans 19c

AXE'S
32-34 NORTH MILL STREET
WE RESERVE THE RIGHT TO LIMIT QUANTITIES

CORN Whole Kernel 2 cans 25c

WAX BEANS Can 10c

PEAS Housewife Pride Can 15c

SPINACH . . . . can 17c
PORK and BEANS . . . . 2 cans 25c
SARDINES, in tomato sauce . . . . can 17c
NOODLES, wide and fine . . . . lb. 15c
MILK, Armour's . . . . 10 cans 75c
TOILET SOAP, Fine Art . . . . 6 bars 19c
MUSTARD, light . . . . 2 jars 15c
SOAP, Big Ben . . . . 6 bars 19c
LAUNDRY STARCH, Cub . . . . lge. pkg. 15c
MILK, Carnation, Pet, Wilson . . . . 10 cans 81c

FRUITS AND VEGETABLES
Must have eye appeal as well as taste and flavor, if they are not fresh they will lack both. Our produce is always garden fresh this week our display is unusually tempting, you will find here everything the market has to offer, we have the largest, best cutting Watermelons that ever you put a knife into, and Honey Dews, say you never ate a good Honey Dew until you try one of these. Also Loupes, Plums, Pineapples, Pears, Hale Peaches, Home Grown Grapes, Apples for eating and cooking, an da full line of fresh Green Vegetables right out of the garden.

WIENERS . . . . lb. 35c
BACON, Armour . . lb. 35c
TREET, Armour's Star, 3 cans 75c
CHEESE, Wisconsin Brick lb. 30c
CITY CHICKENS . . lb. 49c
GROUND MEAT . . lb. 28c
Home Dressed Spring Lamb Leg

EAT AT AXE'S MARKET — EAT AT AXE'S MARKET — EAT AT AXE'S MARKET

Truman's Speech Shows Keynote Of Campaign

LAMAR, Mo., Sept. 1.—(INS)—The keynote the Democratic presidential campaign may follow became apparent today after Sen. Harry S. Truman's acceptance of his party's vice presidential nomination.

The Missouri senator warned the nation against selecting as president "a man who lacks experience" or entrusting "the negotiation of the peace of the world to those who are not familiar with world affairs."

A crowd of 10,000 gathered under the glare of lights to witness the colorful ceremonies at which Truman formally was notified of his nomination by Sen. Tom Connally of Texas, last night and to hear the acceptance address from the courthouse steps in Lamar, the town where the nominee was born.

Praise Of President

Accepting the nomination with "humility and a prayer for guidance" in his opening words, Truman devoted much of his 18-minute speech to the praise of President Roosevelt.

He gave his running mate "much of the credit" for the "greatest succession of victories in the annals of warfare" and voiced high praise of America's fighting men around the world.

"Their unequalled valor under the greatest leadership ever given a fighting force guarantees the victory," Truman said.

Declaring that "victory is now in sight" and that the Roosevelt administration was preparing for the "peaceful structure of the world" from the period that began with lend-lease through the series of conferences among allied leaders, Truman warned that peace may demand sudden decisions, adding:

"The welfare of this nation and its future, as well as the peace of the whole world depends upon your decision on November 7. You can't afford to take a chance. You should endorse tried and experienced leadership—you should reelect Franklin D. Roosevelt president of the United States."

Referring to postwar plans, Truman said the administration intends to sell or lease war plants on "fair terms" and to "create employment for our fighting men and our men and women war workers."

Report Duchess' Condition Fine

NEW YORK, Sept. 1.—(INS)—The Duchess of Windsor was reported in "excellent condition" today at Roosevelt hospital where she had her appendix removed yesterday by Dr. Henry W. Cave, assisted by Dr. Lay Martin, of Baltimore.

The duchess recovered so quickly from the effects of the operation, the hospital reported, that she had tea yesterday afternoon with the Duke of Windsor.

The duke stayed overnight at the hospital in an adjoining room, and remained by his wife's side until she was out of danger.

Grove City Men In Same Prison Camp

GROVE CITY, Sept. 1—Two local fliers, Lieut. Edwin Pollock and Lt. Ralph Brown, who were shot down in Germany, are now in the same prison camp, Stalag Luft No. 3, north of Breslau, according to addresses received by the families here. Lieut. Pollock, son of Mr. and Mrs. M. C. Pollock, was reported missing last December, and a prisoner in July, while Lieut. Brown son of Mr. and Mrs. M. E. Brown, was downed May 9th, and reported a prisoner in June.

Report 157 Nazi Planes Destroyed

ROME, Sept. 1.—(INS)—Fighter aircraft of the Mediterranean strategic air force during the past two days have destroyed 157 enemy aircraft in strafing attacks on Reghin airfield, Romania, in direct support of Romanian forces fighting the Nazis.

HOSPITAL NOTES

JAMESON MEMORIAL HOSPITAL

Admitted—Kenneth Downs, Croton avenue; Mary Rogan, W. Grant street; Mrs. Elmo Masson, R. D. 3, Walmo; Donna Mae McClure, E. Long avenue; Mrs. Nettie Lutz, R. D. 1, New Galilee; Frank Keller, Ellwood City, tonsil operation; Mary Ann Leskovitz, Bessemer, tonsil operation; Mrs. Mary Kuczor, Waldo street.

Discharged—Antoinette DeJoseph, Croton avenue; Ronald Mack, Ellwood City, tonsil operation; Mrs. Ella Molz, R. D. 1; William O. Wholf, E. Madison avenue; Mrs. Mary Matuz, Bessemer; Hilda Cohn, Ellwood City; Mrs. Mary Saginack, R. D. 3; Robert W. Calderwood, Pennsylvania avenue; Mrs. Faye Newell, Clintonville; Thomas Hartman, Edgewood avenue; Mrs. Minnie Allen, N. Mill street; Mrs. Dorothy Back, Winter avenue; Mrs. Jane McCready, E. Meyer avenue; Edith Bunney, Volant; Mrs. Delores Quint and daughter, Eddy street; Mrs. Louemma Eaton and son, Bessemer; Mrs. Althea Davis and son, R. D. 2, Slippery Rock; Mrs. Ann Gailey and daughter, N. Crawford avenue; Dorothy Yoder, New Wilmington; Mrs. Nora Belle Dayton and daughter, W. Moody avenue; Katherine Steinbrink, Carlisle street.

NEW CASTLE HOSPITAL

Admitted—Dominick Buzzelli, 317 Phillips street, tonsil operation; Mrs. Sarah McClymonds, Pennsylvania avenue extension; Mrs. Mary Lysiak, R. D. 5; Mike Wheale, 1206 S. Jefferson street; Viola Tuscano, 2004 Wilson avenue; Mrs. Katherine Patak, 307 Pearson street; Mrs. Lydia Cain, 613 N. Cedar street, tonsil operation; Charles Kimmell, R. D. 1, Edenburg; Mrs. Clara Thomas, 204 E. Long avenue.

Discharged—Mrs. Antoinette Gorski, 30 Chartes street; Mrs. Olga Ezzo, 628 Forest street; Rose Ellen Dufer, 414½ Denver avenue; Mrs. Dorothy Magusiak and infant daughter, 1022 N. Ashland avenue; Mrs. Maude Hamilton, 1611 Pensylvania avenue; Louis Pagley, 312 S. Jefferson street; Louis Barr, 630 Bank street, Ridgeville, Pa., tonsil operation; Mike Rozzi, 219 S. Liberty street; Mrs Mary Shotzbarger, 1714 Mamilton street; Mrs. Benedicta Sparacino and son, West Pittsburg; Olga Proch, R. D. 6, Butler road; Anna Motsko, 714 E. Long avenue.

New Developments In Scranton Case Are Now Hinted

SCRANTON, Pa., Sept. 1.—(INS)—Federal court attaches refused today to discuss the sudden appearance of Special Assistant U. S. District Attorney F. Kirk Maddrix in Scranton where a grand jury was investigating "certain matters" in the middle Pennsylvania District Court.

Maddrix, a special representative of U. S. Attorney General Francis Biddle, failed to throw light on his unscheduled appearance but there were indications that new developments had bobbed up in the two-month-old inquiry. Special Assistant M. H. Goldshein, directing the investigation, refused to discuss the case.

Maddrix arrived in Scranton only a few hours after naval officials launched an inquiry into the suicide of Lt. (jg) J. Donald Reifsnyder, one-time Scranton lawyer, two days ago shortly before he was slated to testify again before the jury.

Frisco Soldier Reported Missing

ELLWOOD CITY, Sept. 1.—Reports from France lists among the missing in action Pvt. Walter B. Piper, 32, husband of Mrs. Ruth L. Piper, of Frisco, and one of four servicemen sons of Joseph Piper, of R. D. 2, this city.

Bishop Spellman Reaches England

LONDON, Sept. 1.—(INS)—Archbishop Francis J. Spellman has arrived in England for a visit to American hospitals and airfields, an official announcement disclosed today. He also will confer with Catholic chaplains in the U. S. armed forces.

SHAMPOO A LA COAST GUARD

COAST GUARDSMAN Louis Coracciolo, former barber from Steubenville, O., whips up a lather in the tresses of Army nurse Vivian Ernst, Hebron, Neb., while crossing the Atlantic in a Coast Guard-manned troop transport. Official U. S. Coast Guard photo. (*International Soundphoto*)

Frenchman Prevents Airfield Explosion

Heroic Frenchman Watches Germans Lay Field Mines, Cuts Fuses

WITH FRENCH FORCES NORTH OF LYON, Aug. 30.—(Delayed)—(INS)—A group of Germans, preparing to pull out of an airfield where they had been "producing" Messerschmidts, wired the whole area with barrels of TNT before racing away.

What the Germans didn't know was that a member of the French Maquis watched the proceedings from the hangar roof.

The Frenchman waited until the Germans were out of sight before descening from his lofty perch and racing right into the TNT nest, cutting the fuse with 14 inches of the first detonator.

The Maquis preserved the fuse in its original state as a souvenir of French honor.

No New Paralysis Cases Reported

PITTSBURGH, Sept. 1.—(INS)—For the first time in the past ten days, Pittsburgh's health department today had no new cases of infantile paralysis to report.

The department's records show that since June 7 there have been 140 cases in the district, of which 74 originated in Pittsburgh, 38 in Allegheny county outside the city and 28 in nearby counties, including one from Ohio.

There have been 12 deaths from the disease.

Collection of milkweed floss for the manufacture of life jackets is planned in 29 states for this fall.

WOMEN NEEDED TO PICK FRUITS

Lawrence County Emergency Farm Labor Office Has Requests For Help From Erie County

Women and girls will be urgently needed in Erie county, starting September 1, to help harvest the fruit crop there, the Lawrence county emergency farm labor office has been advised. Prunes will be picked at that time, and later on, the grape crop will be harvested.

Those who enroll for this emergency wartime work will be housed in supervised camps near Lake Erie at Northeast, Pa. Anyone interested is asked to contact the emergency farm labor office in the Pennsylvania Power building.

Former Resident Missing In Action

Sgt. Earl Berquist of Ann Arbor, Mich., who at one time made his home here with his parents, the late Rev. and Mrs. E. J. Berquist, has been missing over Germany since August 6. He was radio operator on a B-24 Liberator bomber.

Word that he was missing was received by his sister, Mrs. Merwin Campbell of Pinckney, Mich., and was received here by Mrs. Edward C. Hackett of Butler avenue.

Before entering service, Sgt. Berquist was employed at the Willow Run bomber plant, Ypsilanti, Mich.

Still smells like fish, but it tastes different. Unsweetened grapefruit sprinkled over baked, broiled or pan-fried fish gives a good tart flavor.

Wave Marries Her Patient

PHILADELPHIA, Sept. 1.—(INS)—Elvira Consoli, pharmacist's mate 3-c who was temporarily assigned to help a Marine adjust himself to blindness, made the job a permanent one today.

The West Haven, Conn., WAVE and her patient, Pfc. John Gilbert Corrie, wounded at Bougainville, were married at the Philadelphia Naval hospital after a "courtship" of 14 weeks.

SAILOR REPORTS MYSTERY ON SHIP

Crew members on at least one ship in the southwest Pacific are a rather puzzled lot right now, according to Robert McCandless, fireman 1-c, of Ellwood City.

It seems that a pet cat on the boat, a young feline called Porturie, had two kittens not long ago. The only strange part of it is that Porturie has not been off the ship for over a year, so now the sailors are searching for the stowaway.

HUNT NEGRO ROBBER

PITTSBURGH, Sept. 1.—(INS)—Authorities today hunted a Negro who robbed and attacked Mrs. Marie Rafferty, 32, in a Terrace Village apartment where she was visiting.

According to police, the intruder attacked the woman after threatening her with a pistol, then escaped with two purses containing $27.

COUNTY YOUTHS WIN PIG AWARDS

Two Silver And Two Bronze Medals Are Won By Pig Club Members From Lawrence County

Ten youths from Lawrence county Four-H clubs and one from the East Brook F. F. A. unit, exhibited pigs at the annual Four-H club pig roundup held at the Pittsburgh stockyards Thursday. There were 14 pigs exhibited and sold.

Albert Hoffmaster of the North Beaver 4-H club, and Carlin Black, Jr., of Volant, a member of the East Brook F. F. A. club, won silver medals; while John McAnlis of North Beaver 4-H club and Marion Martin of Plaingrove 4-H club won bronze medals.

Others who had exhibits and sold their pigs were:

Marian and William Emery of North Beaver culb and Glen Hillmar, Edward Maxwell, Harry and Kenneth McCommon and Donna Neeley of Plaingrove 4-H club.

Supervisors who attended were Wright Hoffmaster, North Beaver 4-H club; S. R. Neely, Plaingrove 4-H club, and Murry McJunkin, vocational agriculture supervisor of East Brook high school, while L. C. Dayton, county agent, was also present.

When is dry? Eggs are beaten stiff but not dry when they slide out of the bowl in which they were beaten without the aid of a spoon.

GRIM'S SUPER MARKET
BUTLER ROAD PHONE 5456
Guaranteed Baking

Pillsbury's Best FLOUR
25-lb. Sack Special $1.19

Belmont Cre-Tussal
½ Pint Bottle 49c
Recommended for the relief of coughs, due to colds and throat irritations.
New Castle Drug Co.
24 North Mill St.
35 East Washington St.

FIRST FOR FAST HOME LOAN SERVICE IN NEW CASTLE
Regular First Federal or F.H.A. Insured Loans
FIRST FEDERAL SAVINGS AND LOAN ASS'N.
25 North Mill Street

Wall Paper
HUNDREDS OF PATTERNS
You can't buy better Wall Paper values than are offered here. Wide range of new patterns . . . mostly exclusively ours.
See them tomorrow!
10c 15c 25c
Save ⅓ to ½
FISHER'S BIG STORE
South Side Long Ave.

DRY RUG CLEANERS
Powder-ENE $1.00
RUG-TONE $1.00 and $1.65
Easy to keep your Rugs and Carpets Clean.
W. F. DUFFORD Co.
BETTER FURNITURE FOR LESS SINCE 1879

DISCOVER how *easily* and *quickly* you can make *delicious*, old-fashioned pie crust at *every* baking with this *precision-mixed* blend of *home-quality* ingredients. Try Flako once and we believe you will always use it.

And here's the easy, sure way to make home-quality corn muffins — Flakorn.

DOUBLE YOUR BOND BUYING

DANISH PASTRY SHOP
28 N. MILL STREET PHONE 3523

To serve for breakfast here's the thing
Our tasty coffee raisin ring
Will put the family in fine form
Be sure to have it tomorrow morn

The quality of our coffee cake is second to none. Served with a cooling fruit juice and coffee, it makes a dandy warm weather breakfast.

BLUEBERRY MUFFINS
BRAN MUFFINS — BISCUITS
DELICIOUS CUSTARD PIES

We have a nice assortment in Fruit Cakes to send overseas. Boxes packed, ready to mail.

A. CALL'S
NEW SUPER MARKET
1032 S. Mill Street. Phone 4178.

25-Lb. Golden Dawn Flour 89c	1-Lb. 11-Oz. Can Joan of Arc Beans . . . . can 11c
Boscul Coffee . . . . lb. 29c	1-Lb. 4-Oz. Can Tender Peas . . . . can 11c
½-lb. Box Hershey's Pure Cocoa . . . . box 10c	1-Lb. 1-Oz. Can Kitchen Queen Corn . . . . can 11c
6-Oz. Can Ovaltine . . . . can 29c	1-Lb. 3-Oz. Can King of Field Tomatoes 3 cans 29c
2-Lb. Box Sunshine Graham Crackers . . box 33c	Large Jar Golden Dawn Sandwich Spread . . . . jar 29c
7-Oz. Box Cheerioats 2 bxs. 23c	Large Box Super Suds . box 23c
Quart Mason Jars . . . . doz. 65c	Octagon Laundry Soap . . . . 4 bars 19c
Jar Rubbers . 3 doz. 10c	Octagon Face Soap . . . . 4 bars 19c
Ball Vacu-Seals (Complete) Jar Lids . . . doz. 19c	Good Luck Oleomargarine Lb. 23c
Juicy California Oranges . . . doz. 35c	Spiced Luncheon Meat Lb. 39c
U. S. No. 1 Potatoes, 10 lbs. 49c	Fresh Ricotta . . . . lb. 39c

MILLER'S Shoes
113 E. WASHINGTON ST.

Wants Newspapers And Radio Available For Nazi Prisoners

Senator Thinks Nation Is Missing Chance To 'De-Nazify' Germans Held Prisoner

By FRANK B. ALLEN
(I. N. S. Staff Correspondent)

WASHINGTON, Sept. 1.—Sen. Homer Ferguson (R) Mich., called on the government today to make newspapers and radio fully accessible to Axis war prisoners in the hope of "de-Nazifying" them.

Declaring he is "fearful of any peace that can be made" with Germany's younger generation remaining Nazi in thought," Ferguson said:

"It is a sad thing that we are not giving Nazi prisoners in America information to teach them something of our philosophy of life and government that they could take back to their homeland."

Ferguson disclaimed any desire to "coddle" prisoners. But in the interests of future peace, he wants the several hundred thousand prisoners to "be exposed" to democracy and freedom of thought.

Sees Change Needed

He declared the war department now makes no effort to provide newspapers and radio—which he thinks would be the best agents through which to demonstrate to the Nazis the values of the American way. The prisoners can suoscribe to newspapers—but don't. They can buy radios—but Ferguson, on a visit to a camp, found army officers had set the radio to get a single station—Canadian Prisoners thought they were hearing a propaganda outlet, he said.

The army—or some other agency—should make American newspapers, including German-language if they are wanted, and radios fully available to prisoners, Ferguson declared.

"They should make every opportunity to learn they are being defeated—and by democracy," he said.

Last month Ferguson and two fellow members of the senate war investigating committee, Sen. Ralph P. Brewster (R) Me., and Sen. Harold H. Burton (R) Ohio, interviewed German prisoners at two camps producing woodpulp.

They found the Germans arrogant, and certain that Naziism will succeed. One saw no reason for speeding up pulp production at the camp for increased pay, "for your American money won't be any good that the war, anyway." Contempt for democracy was apparent, they said.

"It is significant that religion is practically eliminated among these men," Ferguson said, reporting that not more than one in 10 professed any religion.

"These thousands and thousands of men are going back to Germany without tasting battle defeat. Unless we give them a substitute for Naziism, they will go back as still whole-hearted Nazis."

Sixty per cent of all soldiers are war bond buyers, according to the war department.

Pittsburgh Deaths Are 'Murder-Suicide'

PITTSBURGH, Sept. 1.—(INS)—Authorities described as "murder-suicide" the pistol deaths of Mrs. Alberta Hughes Kaufman, 39-year-old divorcee, and Frank Eastley, 58-year-old veteran east end policeman, whose bodies were found in the woman's apartment last night.

Police theorized that Eastley first pumped three bullets into Mrs. Kaufman, who has an 18-year-old son in the army, and then shot himself through the head. The bodies were found in the bathroom of the apartment by a sister of the dead woman. The sister and her son and another youth had just returned from a vacation at Atlantic City. No note was found, authorities said.

The sister of the woman told detectives that Eastley visited Mrs. Kaufman many times and that on several occasions the couple had come to blows.

THANK YOU, MA'AM

SPOKANE, Wash.—(INS)—Second Lieut. Frances Sandstrom, one of the first nurses to evacuate wounded by air from the French invasion coast, commended the men in a letter to her mother in Spokane. "What impressed me the most," she wrote, "was the way they acted after they were removed from the planes in England. They all looked back and thanked me as they were being carried away. Only American G.I.'s would do that."

State Republican Women Planning Membership Drive

HARRISBURG, Sept. 1.—(INS)—The Pennsylvania Council of Republican Women was ready today to launch an intensive membership drive with the aid of Gov. Edward Martin, the state-wide candidates and a caravan of party leaders.

Mrs. John Y. Huber, of Haverford, president, said the primary objecttive was the enrollment of 10,000 women voters but that conclaves of legislators would highlight the tours.

"Working conferences of congressional, senatorial and legislative groups will discuss issues and plan selling methods," she stated.

The campaign will open at Harrisburg September 20, she said. The delegation will go to Philadelphia for a second rally September 29 and appear in Scranton October 10 and Williamsport October 11. Erie was slated for one of the western sites, Mrs. Huber explained, but the date has not been fixed. A sixth meeting place will be selected later.

PREPAREDNESS

SEASIDE, Ore.—(INS)—A Seaside man was arrested for intoxication. He was jailed and paid a fine. A few days later, he stopped the police chief on the street and gave him ten dollars just in case he was jailed again. The next morning the chief found him back in the clink.

NEW WAY FOUND TO GET VACATION

CHICAGO, Sept. 1.—(INS)—Policeman Herman Sasch of suburban Highland Park started an enforced two-week vacation today one ordered by his superior officers.

Having recently achieved a notable success in removing a squirrel that was determined to remain in a chimney, he naturally was the man chosen to rout a skunk that had established itself under the porch of Mrs. Roy Du Chateau's home.

Sasch took along a .22-caliber rifle but, alas, the skunk fired first. When Sasch looked again under the porch, the skunk fired twice more.

The policeman certainly deserves a citation, for he refused to retreat until he had killed the skunk, but when he went back to the station to make out his report, he was told!

"Never mind anything! Just go home and take off that uniform—and your vacation starts tomorrow morning."

REPUBLICANS SEEK YOUNGER VOTERS

HARRISBURG, Sept. 1.—(INS)—Junior members of the Pennsylvania Council of Republican Women were preparing today to launch an intensive camapign for eligible young voters.

Followiing a meeting at Harrisburg, Mrs. H. Ober Hess, chairman, said the "juniors" would participate with Mrs. Edna Carroll, vice-chairman of the Republican state committee, "to forward the campaign by setting up conuty organizations to work with the 18 to 38 age group."

Philadelphia On 48-Hour Work Week

PHILADELPHIA, Sept. 1.—(INS)—The nation's second largest war production center — the Philadelphia-Camden area—began a 48-hour work-week today in compliance with a war manpower commission edict.

Approximately 28,000 essential workers for both war vital and locally needed industries are expected to be produced by the steppedup schedule, the WMC estimated.

Regional director Frank L. McNamee asserted that the 48-hour week was ordered only as a last resort in an effort to halt the piling up of unfilled war orders throughout the area.

Many industries—even those already working 48 hours or more weekly—have fallen behind schedules from one to six months, he said, because of the manpower shortage.

The manpower situation, he explained, was further agrravated by workers trying to "reconvert" to peacetime jobs on the theory that the war is already won.

NONE FASTER
WORLD'S LARGEST SELLER AT 10c
St. Joseph ASPIRIN

NOTED DOCTOR DIES

LUBEC, Me., Sept. 1.—(INS)—A long and distinguished career in medicine, during which he treated President Roosevelt and members of his family over a 36-year period, came to an end today for Dr. E. H. Bennet, 96, of Lubec.

Dr. Bennet, a practicing physician for 66 years was the man who attended President Roosevelt in 1921 when the chief executive was stricken with poliomyelitis at his summer home. He also attended members of the Roosevelt family when they were vacationing at nearby Campobello, N. B.

Try the News Want Ads For Results

PAY-LESS
133-135 EAST WASHINGTON ST.
NEW CASTLE'S ONLY SELF-SERVE CUT RATE STORE!
SERVE SELF AND SAVE

FILMS DEVELOPED FREE
Regular size prints, 6 or 8 exposure rolls developed and printed for 29c
Double Size Prints
6 or 8 exposure developed and printed for 37c
Fast Service

SCHOOL SUPPLIES
Tablets, Pencils, Erasers, Etc. Ea. 4c

MASON FRUIT JARS
Pint Size....53c Doz.
Quart Size...63c Doz.

WINDOW SCREENS
12x33"..........59c
18x33"..........79c
24x33"..........89c

PALMOLIVE SOAP 4 for 25c

10c WOODBURY SOAP 3 for 18c

WHITER SKIN?
Try This Famous Beautifier
Use Golden Peacock Bleach Creme tonight as directed—look for a big improvement in the morning. In a few days younger looking skin—smoother, whiter, clearer. Blemishes, pimples, freckles, muddiness of outward origin should be gone.
Golden Peacock Bleach Creme
Large 50c jar 39c

ALKALIZE with Alka-Seltzer Tablets
60c Size, Cut to 49c

GLASS TUMBLERS cut to 6 for 19c

50c FITCH TALCUM POWDER cut to 19c

Rectal Soreness
Get Relief New Easy Way — Sit In Comfort
Prolarmon Rectal is a quick, dependable reliever of itching, painful rectal soreness—symptoms which may also accompany piles and hemorrhoids. Brings soothing sense of comfort upon contact, forms protecting film over sore area, helps destroy infectious germs, aid Nature heal up raw, broken tissues. No oil—no grease to stain clothing. Sold on money back guarantee. Get this modern relief today ... ask for
PROLARMON RECTAL

COCKROACHES ANTS DIE WITHOUT POISON
New non-poisonous Dil-Kil kills roaches and ants in 8 to 20 minutes. Sprinkle it in infested places and watch results. Harmless to children or pets. See directions. No longer necessary to use old-fashioned dangerous poisons. Ask for Dil-Kil Roach and Ant Powder—30—60 & 90¢ sizes at all dealers.

50c Isopropyl Alcohol Rubbing Compound full pint cut to 19c

EVERYONE NEEDS VITAMINS
ONE A DAY
Small Size 59c
ONE A DAY B COMPLEX VITAMIN Tablets
DOUBLE VALUE!

60c Bromo Seltzer cut to 49c
60c Drene Shampoo cut to 49c
50c Anacin Tablets cut to 39c
50c Teel Liquid Dentifrice cut to 39c
25c Exlax cut to 19c
75c Caroid and Bile Tablets 59c
25c Feenamint cut to 19c
75c Listerine Antiseptic cut to 59c
50c Pepsodent Tooth Powder cut to 39c
75c Bayer's Aspirins cut to 59c

Berkeley Blades 18 for 25¢

Extra Quality WASH CLOTHS 2 for 27c

Prophylactic TOOTH POWDER 2 for 39c

25c SANITARY BELTS cut to 9c

Betty Lewis Hand Dipped CHOCOLATES Special Pound Box 49c

LAVA SOAP cut to 3 for 18c

BEAMS
8 VITAMINS
EXTRA-POTENCY B COMPLEX
(Above Minimum Daily Requirements)
plus A, D and C
30 DAY SUPPLY $1.29
10 DAY SIZE 49c • 90 DAY SIZE $3.49

Now in Stock
50c PEPSODENT ANTISEPTIC cut to 39¢

$1.00 Match King CIGARETTE LIGHTER Special 79c

Isaly's
Serve Cheese Regularly
Because cheese is strength building as well as enjoyable. Both children and adults need its calcium.
LONGHORN CHEESE Lb. 37c
MILD CREAM CHEESE Lb. 32c
Whipped Cream Cottage Cheese pt. 19c
FRESH SLICED COLD MEATS
Choice assortment for school and work sandwiches.
38c Quart
FIESTA BRICK
New! Banana Ice Cream, Pineapple Sherbet and Chocolate Ice Cream, Quart 38c.
Normandy Brick
Another new one! Vanilla Ice Cream, Tangerine Sherbet and Butter Pecan Ice Cream, Quart 38c.
PEACH FRAPPE'
Delicious dessert of folded Vanilla Ice Cream and Fresh Peach Sherbet. Pt. 19c
Isaly Sundaes
Fresh Peach ----- 15c
Hot Fudge ----- 15c
Isaly's

Bigger Bread Value!
SECOND-HELPING FLAVOR!
CLOCKED-FRESH EVERY DAY!
BETTER BREAD FOR LESS MONEY!
KROGER'S CLOCK BREAD
2 22½-OZ. LOAVES 19c

MARSHMALLOWS 14-OZ. BAG 15c
FRUIT CAKES . . . 2½ LB. 1.54
Country Club—mellowed in sherry wine.
AMERICAN CHEESE 2-LB. LOAF 68c
Windsor Club. It spreads or slices.
SALAD DRESSING . QT. JAR 29c
Embassy Brand. New formula—creamier, richer!

BIG Canning Supply VALUES HERE
Everything you need for canning. Stock up now!
QT. MASON JARS...... doz. 69c
Pt. Mason Jars, doz. 59c.
JAR LIDS.............. doz. 21c
Jar rubbers, 2 pkgs. 10c.
JELLY GLASSES........ doz. 45c
Gulf wax, lb. pkg. 18c.
SUGAR...............5 lb. pkg. 32c
25 lbs. $1.57
TASTY 7.............. 8-oz. jar 16c
Chili sauce and catsup mix.

U. S. No. 1 Penna. Potatoes 15-LB. PECK BAG 69c
Plums . . . 2 LBS. 29c
Red, juicy sweet Presidents for the lunch box.
Pears . . . 2 LBS. 25c
Fancy California Mountain Bartletts.
Yellow Onions 10-LB. BAG 49c
Fancy mild. Michigan grown.
HEART CELERY..........2 bchs. 29c
VALENCIA ORANGES doz. 49c
220 size

Country Club BRAN FLAKES 2 LGE. PKGS. 20c
PILLSBURY BEST FLOUR 25-LB. SACK 1.27
Country Club WHEAT PUFFS 2 PKGS. 10c

KROGER SELECTED FULL DRESSED FRYING CHICKENS
Tender young fryers, specially selected for juicy plumpness and freshness. Ready for the pan. LB. 55c
GROUND BEEF........ lb. 25c
Freshly ground for a tasty loaf.
LUNCHEON MEAT.... 6 lb. tin $2.09
Spiced. Point free! 2 lb. pce $1.09
RUMP VEAL ROAST..... lb 45c
Boneless. Point free! Shoulder roast lb. 27c
YELLOW CREAM CHEESE. lb. 35c
Daisy or Longhorn. Sliced or piece
SLICED BACON......... lb. 35c
Grade A brands. Lean.
OCEAN PERCH FILLETS.. lb. 31c
Point free and economical.

TOMATO SAUCE.......2 8-oz. cans 14c
Fancy Hunt's Supreme.
ASPARAGUS.......... No. 2 can 38c
All green large size Country Club.
PINEAPPLE JUICE....... 46-oz. can 37c
Country Club quality.
MAYGARDEN TEA....... ½-lb. pkg. 14c
Specially blended for iced tea.
QUEEN OLIVES........ 12¾ oz jar 37c
Ever tasty. For your holiday picnic.
APPLE BUTTER........ 29-oz. jar 20c
Every Meal brand.
LARGE PRUNES....... lb. pkg. 18c
Large prunes—2-lb. pkg. 33c.
WAXED PAPER........ 125 feet 17c
Cut-Rite.
SODA CRACKERS....... lb. 17c
Use coupon in box for pencil deal.
OCTAGON CLEANSER. 2 pkgs. 9c
PENN-RAD OIL...... 10-qt. can $1.95
Octagon Soap Powder.. pkg. 5c

LUX TOILET SOAP 3 BARS 20c
The beauty soap of the stars.
LUX FLAKES . . . . LGE. PKG. 23c
Med. size Lux Flakes pkg. 10c.
SWAN SOAP . . . . LGE. BAR 10c
Listen to Burns and Allen Tuesday evening.
GOLD DUST . . . . . LGE. PKG. 17c
Washing powder.
OCTAGON SOAP . . 6 BARS 29c
Toilet or Laundry soap.
OCTAGON GRAN. SOAP LGE. PKG. 23c
White grains of soap.
IVORY SOAP . . . . LGE. BAR 10c
99 44/100% pure. It floats.
IVORY SOAP . . . 3 MED. BARS 18c
99 44/100% pure. It floats.
IVORY SNOW . . . . LGE. PKG. 23c
Med. size Ivory Snow 10c.

CHURNGOLD MARGARINE
TOPS FOR COOKING OR SPREADING
LB. 24c
2 RED POINTS PER LB.

Please help conserve paper bags—bring your own shopping bag!

Kroger
DOUBLE YOUR MONEY BACK GUARANTEED

Nazi Defense On French Soil Now Shattered

By CLARK LEE
(I. N. S. Staff Correspondent)

WITH THE U. S. 1ST. ARMY IN FRANCE, Sept. 1.—Except for parts of the Pas De Calais robot bomb site area, there is no more organized German resistance on French soil and nothing can stop a victorious American drive eastward.

Lieut Gen. Courtney H. Hodges' First U. S. Army has crossed the Meuse river and the path through Belgium to the German border appears wide open.

Exemplifying the enemy's crack-up, prisoners are being taken now at the rate of 2,000 daily and the Nazis are so decimated and disorganized that their chances of defending any intervening front is considered highly improbable.

Pursuit, Not Battle

With the Yanks driving hard to encompass the Ardennes forest gateway into Germany itself, an official First Army spokesman said: "Its more of a pursuit than a battle."

First Army staff officers disclosed that as the Americans thrust forward into Belgium, forward units of the interior are speeding their progress by carefully timed blows behind the Nazis' backs.

These patriots forces withhold their attacks until the Yanks are close enough to give them support when needed. Then they strike swiftly and savagely.

Take 115,519 Prisoners

Since D-Day, the U. S. First Army alone has taken 115,519 prisoners. The First Army spokesman pointed out that remnants of the German 7th Army which thought they could retreat directly into Germany after their double escape from the Falaise and Seine river traps have been bitterly disappointed.

"They can't possibly win the race to Germany now," the spokesman said, "Because the American Third Army has passed Chalons-Sur-Marne and has reached Vitry-Le-Francois."

These drives of Lieut. Gen. George S. Patton's forces have blocked the German routes from France directly into Germany and have forced them to detour through Belgium where the Yanks are pursuing them as fast as they can.

It's Wise to Paint Now WITH DU PONT PAINTS

M. DALE Andrews LUMBER Industries
21 S. Mill St. New Castle.
629 Lawrence Ave. Ellwood City.
Mt. Jackson.

QUALITY CLEANING
SAVE 15%
CASH and CARRY
or Phone 955
Call and Delivery
The FISH Dry Cleaning Co.
Cor. N. Mercer & North Sts.
643 E. Washington St.

We Have IT Now!
PERMA
Plastic Seal
THAT NEW, AMAZING PLASTIC FINISH FOR
ALL FLOORS
Non-Skid Cellophane-Like Brilliant Protective Coating for Floors of Every Type, as Well as
WALLS, WOODWORK, FURNITURE, BOATS, ETC.
No Skilled Labor Necessary. Resists Alcohol, Alkali, Boiling Water, Mild Acids, Etc. Eliminates Scrubbing, Waxing, Polishing. Out Performs Wax 200 to 1.
PEOPLE'S FURNITURE CO.
Phone 4045.

Washington Roundup

(International News Service)

Word comes from Washington today that highly responsible American officials believe Germany may have discovered a new explosive capable of greater destructive power than anything the world has ever seen, but is unable to control it as yet. Five recent mysterious explosions of an unprecedently terrific nature in German-occupied territory in Europe are believed to have been caused accidentally by the inability of the Germans to control the new mechanical monster. Officials believe that if the Germans should master the new explosive they probably would destroy entire cities with it.

An explosive situation of a different nature meanwhile is shaping up against in the coal industry. Mine supervisory employes are continuing with strike ballots today despite government seizure of ten Western Pennsylvania coal pits in an effort to check the spreading walkouts which threaten war vital steel production.

Much of the Washington news is coming from Capitol Hill. Sen. Russel (D) Ga., says he will battle against postwar reduction of taxes until some of the huge public debt has been retired, Sen. Ferguson (R) Mich., calls on the government to make newspapers and radio fully accessible to Axis war prisoners in the hope of "de-Nazifying" them, and Rep. Jenkins (R) Ohio, G.O.P. congressional food study committee chairman, asks prompt relaxation of food rationing controls following Germany's defeat.

The OPA announces prune juice, all varieties and colors of dried beans and apple, grape and peach butter will be ration free starting Sunday. Points are cut on canned mixed vegetables but are increased on pineapple juice and tomato juice.

SURVEY OF CITIES SHOWS POSTWAR WORK PLANNED

(Special To The News)

NEW YORK, Sept. 1.—If New Castle follows the trend in other cities in its size group, it will plan a comprehensive postwar program of public works that will involve an expenditure of $14.10 per resident a year for a period of five years after hostilities cease, helping to create jobs to cushion the transition period and catch up on needed improvements. The outlay would total $710,000 a year.

The per capita figure, based on a survey of 871 cities made for the Municipal Year Book, is the average given by the cities in New Castle's group that reported programs in preparation. The larger cities expect to spend $2,274,000 a year for five years, on the average.

An examination of the plans prepared by cities reveals that first consideration is being given to streets and sewers. Next comes sewage disposal plants. In third place is public buildings, especially schools, followed by hospitals, police and fire stations, health centers, municipal garages, museums, water systems, airports and playgrounds.

With respect to financing the yearbook points out that the general improvement in the financial condition of cities indicates that they can bear a major share of the financing of their own postwar capital improvements.

Protracted Fight On War Surplus Seen In Capital

WASHINGTON, Sept. 1.—(INS)—Senate and house conferees on surplus war property disposal legislation today faced the prospect of sitting at the conference table for many gruelling days.

At the end of the second day, through which groups stood adamant along house versus senate lines, conferees expressed doubt that they could "get together" in 10 days.

No. One Issue—On which many other provisions hinge—is whether a board or a single administrator should head the program in which an estimated 100 billion dollars worth of surplus goods will be disposed of

The house overwhelmingly rejected the proposal for a board and adhered in general to recommendations of surplus war property administrator W. L. Clayton.

The senate, by voice vote, turned down an amendment by Sen. Taft (R) Ohio, for a single administrator, and stuck to the committee-written provision for an eight-member board to control policies and employ an administrative director.

Morrell Prevents Fatal Fight In Jail At Mercer

MERCER, Pa., Sept. 1.—(INS)—Sheriff William Courtney today praised William Morell, 21-year-old orphan awaiting sentence in connection with one of three deaths at the Everett Wilson farm, for averting what might have been a fatal fight between two prisoners at the Mercer jail.

Sheriff Courtney said Morell disarmed Herman Humphrey, of Farrell, when he started to attack a fellow prisoner with a knife. As Morell attempted to quiet the pair, however, Sheriff Courtney added Humphrey broke loose and struck Charles Rivers, also of Farrell, with a broken bottle and inflicted a deep face laceration.

Morell is expected to be the chief state witness against his former sweetheart, Janice Graham, when she is placed on trial the week of September 11 for the triple deaths.

Senator Will Oppose Early Tax Reduction

By WILLIAM S. NEAL
(I. N. S. Staff Correspondent)

WASHINGTON, Sept. 1.—Sen. Richard Russell (D) Ga., said today he will battle against postwar reduction of taxes until some of the huge public debt has been retired.

"We cannot afford to permanently carry a debt of 260 to 300 billion dollars," said Russell. "We ought to plan to cut it down.

"The fact is that the civilian population has made no real sacrifices during this war. Living has been for most people at a higher level than ever before."

Russell, a member of the senate appropriations committee, pointed out that interest charges on the public debt alone will run from five to seven billion dollars a year.

"Such a sum of money was considered enormous in the days of the WPA," said Russell. "Every one knows, too, that we must maintain a bigger army and navy in peace time than previously. We must have high taxes if we are to cut down the debt."

The public debt has risen rapidly with enormous war expenditures. Now past the 209 billion dollar mark, some legislators think that it may reach 300 billions before the war against the Axis has been finished.

Expect Expense Reduction

A sharp reduction in federal expenditures is anticipated if Germany is defeated this year. Because huge sums had been unspent by war and navy departments, the appropriations of the present session totalled but 67 billion as compared to 114 billion the previous year.

Even a 50 per cent drop in expenditures after Germany is defeated, however, would leave a federal deficit for the year on the basis of past receipts. A drop in expenditures also means a drop in tax receipts.

Congress now has before it many proposals for huge increases in expenditures. These include a proposed billion 950 million dollar road program, a half billion dollar rivers and harbors program and a flood control program of nearly a billion dollars.

While congress rejected proposals for federal grants for unemployment compensation for war workers totalling billions, the effort is expected to be renewed in the next congress. The "G. I. bill of rights" for veterans includes benefits which will cost billions eventually.

Local Drive For Labor Continues

Recruitment for local industrial plants is still under way at the United States Employment Service office, George R. Gettings, manager, said today.

Representatives from several New Castle industries were in the office this morning interviewing the large number of applicants. At the present time 300 women are needed to be trained as machine operators, according to the employment office.

Brothers Who Gave Lives For Country

Pvt. Nick DiLorenzo — Pvt. James DiLorenzo

The soldiers shown in the pictures carried with this article are brothers, Pvt. Nick Albert DiLorenzo and Pvt. James J. DiLorenzo, sons of Tony DiLorenzo, 1206 Croton avenue. Both were killed in the fighting in France.

James J. DiLorenzo, 20, was reported killed in action on July 17, while his brother Nick, 24, was reported killed in action on July 23, less than a week apart.

Both brothers were products of New Castle schools, Nick being a baseball player of ability. The two brothers are survived by their father, two sisters, Mary and Nancy, one brother Lewis who is in New Guinea, and two other brothers Adam and Andrew.

Contracts Awarded For City Repair Work By Council

Contracts for repair work to be done for the city were awarded this morning at the third meeting of City Council at City Hall this week.

Andrew Pfahles received the contract for the repair of the cement works of the sewage disposal plant. His price was $2,890. Eugene Scanlon was awarded the contract for the repair of County Line street, at a cost of $4,060, and the contract for the repaving of a part of Terrace avenue was given to the New Castle Duntile company, whose bid was $4,225.

Clearing out equipment which is no longer usable to the city, Council will be taikng bids for some machinery from all departments. Lists of the equipment will be advertised later.

Three meetings will be in order next week, also, when Council will meet on Labor Day, its regular day for meeting, to adjourn until Tuesday. Unless a quorum is present, a special call will have to be issued or no other meeting may be held until the following Monday.

Drive On Brest Being Resumed

LONDON, Sept. 1.—(INS)—An all-out Allied ground push got under way again today against Brest, timed to coincide with a new blistering of the Nazi-held French port by Ninth Air Force marauders.

Official air force spokesmen announced that the B-26's scored direct hits on heavy gun emplacements and, in co-operation with dive-bombing squadrons, obtained "excellent results."

Bricker Planning Pennsylvania Tour

HARRISBURG, Sept. 1.—(INS)—Gov. John W. Bricker, Republican vice-presidential nominee, will make a whirlwind campaign tour of Pennsylvania in 48 hours, GOP State Chairman M. Harvey Taylor announced today.

He said Bricker would speak at Erie and Pittsburgh September 19 and then will speed eastward to Harrisburg where he will address state capitol employes on the state house esplanade at noon September 20. Later in the day he will wind up his Pennsylvania campaign with an address at Wilkes-Barre.

Plans Completed For Refrigeration Course

Plans for the refrigeration course to be offered at the vocational school on Lutton street are almost completed, according to George R. Gettings, manager of the United States Employment Service office.

Places are still open for a few more to enroll in the evening classes. Developed to train people in servicing refrigerators now that new ones are non-existant, the course will start something within the next two or three weeks. Those who wish to register may call Mrs Wilda K. Patterson at the Employment office.

Russians Free American Fliers

LONDON, Sept. 1.—(INS)—Five American airmen were found by the Russian army when it entered it Bucharest, a Reuter's dispatch from Moscow said today. Two were identified as Paul Black of Cincinnati and Bardell Rich of Ohio.

Miss Phillippi To Take Over Home Economics Work

Will Succeed Miss Josephene Simpson As Home Economics Extension Representative

Miss Laura Phillippi of Ligonier, Pa., arrived here today to get acquainted with her duties as home economics extension representative for Lawrence county. She will succeed Miss Josephene Simpson, who will leave September 9 for New York City, where she will enter a new line of work in the home economics field.

Miss Phillippi will take up her active duties here on September 11. She is a graduate of Indiana State Teachers college, Indiana, Pa., and has been engaged in home economics work for the past four years, having taught home economics in the schools at Warfordsburg, Fulton county, during that period.

Miss Simpson, who has been extension representative here for the past 14 months, will be associated with the public health committee of the Paper Cup and Container Institute, representing 15 of the country's largest container corporations, and will be engaged in public relations work as home economist. She will leave here September 9 to take up her new work.

During the time she has been here, Miss Simpson has supervised the work among 18 adult and 14 youth groups in various communities of the county, engaged in food conservation and clothing renovation. Her summer's activities among the Four-H club girls was recently culminated by a county wide Round-Up, which was participated in by a large number of girls.

Looks good enough to eat? Sister, it is. A harmless paste for youngsters can be made simply by soaking tapioca.

British Author Sees His Mistake

LONDON, Sept. 1.—(INS)—P. G. Wodehouse, famous British author who was interned by the Nazis in 1940 and who made five broadcasts during his imprisonment, said today in Paris that he had made a "terrible mistake". He added that "it never occurred to me that it would be held against me."

Known for his creation of "Jeeves"—the butler—Wodehouse stated that he "supposed all authors must be half-witted" He explained his reasons for the broadcasts to a London Daily sketch correspondent, saying that he had gotten a number of letters from readers in America and he thought it would be a good idea to answer them by radio talks.

The 63-year old author was located at the Hotel Bristol in Paris.

Field grown rhubarb has a deep reddish color and green leaves, while the hothouse variety has light pink stalks with light green leaves.

Fire Levels Barn On North Beaver Township Farm

Fire caused total destruction of a large barn on the farm of C. A. Stewart, on the Mt. Jackson-Petersburg road in North Beaver township, this week.

All livestock in the barn was saved, but 1,400 bushels of corn, wheat and oats, together with a large amount of bailed hay, straw and some farm machirery, were destroyed.

C. V. Miller, tenant of the farm, was in the barn at the time the flames were discovered. Cause of the origin of the fire is uncertain, but is believed to have been caused by a defective wire.

The barn was a large one, 98 feet in length. Its loss is partly covered by insurance, Mr. Stewart said.

Rabies can be prevented by controlling the disease in dogs through effective law enforcement.

New Sheridan Market
"THE BIGGEST LITTLE MARKET IN TOWN"
225 E. SHERIDAN AVE.
FRIDAY AND SATURDAY

COFFEE
Drip or Regular Monarch .....lb. 27c
Fresh Ground Boscul .....lb. 27c
Maxwell House lb. 31c
Chase, Sanborn lb. 29c
Arabaian Banquet .....lb. 43c
Cereal Postum .....pkg. 19c
Armour's Star Pure Lard .....2 lbs. 31c
Armour's Wieners .....lb. 33c
In Piece— Bacon .....lb. 27c

OLEO
Churngold .....lb. 19c
Durkee's ...3 lbs. 69c
Keeko .....lb. 25c

FLOUR
25 Lb. Sack Red Wing $1.11
25 Lb. Sack Gold Medal $1.17
25 Lb. Sack Pillsbury $1.17
Large Cake Flour Sno-Sheen ...box 23c
Cake Flour— Velvet .....box 21c

HONEY BUTTER . 3 pkgs. $1.00

All Green Yacht Club Asparagus. No. 2 can 23c
46-Oz. Can Orange Juice 47c
46-Oz. Can Grapefruit 37c
V8 Juice .....2 cans 31c
All White Tuna .....can 47c
Flake Tuna .....can 37c
Smoked Shad .....lb. can 67c
Spaghetti Sauce Henri .....can 21c
Chicken Dinner ..jar 37c
Large P-G .....4 bars 19c
Large Octagon .....4 for 17c
Fels .....2 for 11c
Large Super Suds .....pkg. 21c
Large Oxydol .....pkg. 23c
Large Duz .....pkg. 23c
Medium Lux .....3 pkgs. 27c
Palmolive .....3 for 19c
Camay .....3 for 19c

POTATOES . . peck 69c
U. S. NO. 1 CLEAN

OPEN 8 A. M. - 7 P. M. DAILY.
SATURDAY 8 A. M. - 10 P. M.

BRENNEMAN'S
C-N-BUY SUPER MARKET
346 E. WASHINGTON ST., NEW CASTLE, PENNA.
LAWRENCE AT 7th ST., ELLWOOD CITY, PENNA.
OPEN FRIDAY AND SATURDAY TILL 9 O'CLOCK

Armour's Pickled PIMENTO LOAF Lb. 25c
Fresh SLICED LIVER Lb. 20c
Armour's Tender CHUCK ROAST Lb. 25c
No Points—Fresh GROUND MEAT 2 Lbs. 49c
In The Piece JUMBO BOLOGNA Lb. 25c
Lean Meaty PLATE BOIL 2 Lbs. 25c

This Market Closed Labor Day Week
SEPT. 4th TO SEPT. 9th INCLUSIVE

U. S. No. 1 Sound DRY ONIONS 10-lb. Sack 45c
U. S. No. 1 White POTATOES 10 Lbs. 39c
15-lb. Peck, 59c
Tender Green Top CARROTS Bunch 5c
Giant Stalk PASCAL CELERY 2 For 25c
Golden Sweet POTATOES 3 Lbs. 25c

White Bulk VINEGAR Gal. 29c
Genuine Atlas Mason Jars Pints.....55c Quarts.....65c
Jenkins Red JAR RINGS 4 doz. 19c

No Points—Makes Delicious Catsup TASTY 7 Bottle 19c
Atlas SEAL-ALL LIDS Doz. 10c
"For Jelling All Fruits and Juices" CERTO Bottle 20c
JELLY GLASSES Doz. 39c
BROWN SUGAR 4 Lbs. 25c

A Complete Line of Available Spices

COFFEE (NO LIMIT) Chase & Sanborn, Maxwell House, Breakfast Cheer, Boscul Reg. or Drip 29c lb.

Pure Cane SUGAR 25-lb. Sack $1.49
Hershey's COCOA ½-lb. Pkg. 10c
Tall MILK 3 cans 25c

POSTUM CEREAL 1-lb. Pkg. 19c
"For That Peach Shortcake" BISQUICK Lge. Pkg. 29c
Laurel Graham CRACKERS 1-Lb. Pkg. 15c
N. B. C. Ritz CRACKERS 1-lb. Pkg. 21c
N. B. C. Skyflake CRACKERS 1-lb. Pkg. 20c

Staley's Cube STARCH 3 12-oz. Pkgs. 10c
Austin's A-1 Solution Gal. Jug 39c
Old Dutch Cleanser 3 cans 25c

LARGE PARKING LOT AT REAR OF OUR STORE
FREE PARKING FOR OUR CUSTOMERS ONLY

CASH & CARRY MARKET
106 WEST WASHINGTON ST.
OPEN EVENINGS PHONE 2194

Extra Special on Home Dressed Veal for Sunday Dinner, and No Points
Veal Leg Roast 27c lb.
Shoulder Veal Chops 25c lb.
Fresh Veal Breast 15c lb.
Meaty Rump Roast 25c lb.

Pig Feet .....6 lbs. 25c
Pig Ears .....4 lbs. 25c
Mixed Sliced Bacon .....lb. 17c
Country Eggs .....doz. 39c
Spiced Luncheon Meat .....3 cans 97c

Home Dressed Pork
Pork Shoulder Roast 23c lb.
Meaty PORK CHOPS 29c lb.
Fresh Made SAUSAGE 29c lb.
Fresh SIDE PORK 26c lb.

Italian Hot Sausage .....3 lbs. $1.00
Fresh Spare Ribs .....lb. 21c
Home Dressed Chickens .....lb. 45c
Smoked Spare Ribs .....lb. 17c
Fresh Made Liver Pudding .....lb. 15c

Quality Plate Boil 17c lb.
Lean Ground Beef 25c lb.
Sliced Beef Liver 29c lb.
Lean Pot Roast 25c lb.

Quality Skinless Wieners .....lb. 35c
Wisconsin Mild Cheese .....lb. 35c
Armour's Cloverbloom Cheese ½-lb. pkg. 2 for 35c
Spring Lamb Stew .....lb. 15c
Spring Lamb Shoulder .....lb. 25c

FOR BEAUTY PALMOLIVE
TRY THE 14-DAY PALMOLIVE BEAUTY PLAN
BATH SIZE 10c
REG. 3 for 20c

MORE SUDS from Super Suds 23c
OCTAGON SOAP 3 for 14c
OCTAGON TOILET .....3 for 14c
OCTAGON CLEANSER 3 for 14c

Sound Dry ONIONS 10 lbs. 49c
Jersey SWEET POTATOES 3 lbs. 25c
Golden Bantam Sweet CORN 23c doz.
Large Elberta PEACHES 3 lbs. 25c
Extra Fancy PEARS 3 lbs. 25c
Large Sweet PLUMS 2 lbs. 25c

Golden Dawn Coffee .....2 lbs. 59c
Chocolate Pudding .....3 pkgs. 20c
Joan of Arc Beans, 22-oz. cans ..3 for 29c
Vegetable Beef Soup .....2 cans 27c
Herff's Vegetable Soup .....2 cans 25c
Chicken Noodle Soup .....2 cans 29c
Sweetheart Face Soap .....4 bars 25c
Fairy Soap .....4 bars 19c

Five Early Morning Specials
FROM 7 A. M. TO 10 A. M.
Fresh Pig Tails .....3 lbs. 25c
Pure Lard 15c lb.
Rath's Cooked Salami 29c lb.
Pork Liver 14c lb.
Bacon Squares 16c lb.

LABOR DAY VALUES

A-M Self Service SUPER MARKET

102 WEST LONG AVENUE—ON THE SOUTH SIDE

PURE CANE SUGAR 25-lb. Sack $1.45

We wish to pay tribute to the war workers of America who, like the men on the battle fronts, will continue on regular schedules Labor Day.

RHODE ISLAND RED FULL DRESSED SPRING CHICKENS lb. 53c

Armour's Star Jumbo BOLOGNA In The Piece lb. 29c

Center Loin Pork Chops lb. 37c

Fresh Home Grown CUCUMBERS ... 4 lbs. 29c
Fresh Large HEAD LETTUCE ... 2 for 23c
Fresh PASCAL CELERY ... 2 bchs. 29c
Fresh Calif. CARROTS ... 3 bchs. 29c

BANANAS, 2 lbs. 25c

Yellow Skin ONIONS ... 10-lb. bag 49c
Eastern Shore U. S. No. 1 New POTATOES ... peck 69c
Fresh CABBAGE ... lb. 4c
Calif. SWEET PLUMS ... 2 lbs. 29c

Fancy Cut Chuck Roast ... lb. 24c
Tender Rib Roast ... lb. 28c
Lean Plate Boil ... 2 lbs. 33c
Fresh Ground Beef ... 2 lbs. 49c

Spring Leg O' Lamb ... lb. 37c
Spring Lamb Shoulder ... lb. 35c
Fresh Spare Ribs ... lb. 24c
Boston Pork Butts ... lb. 35c

Tender Juicy Sirloin Steak ... lb. 30c
Fresh Daily City Chicken ... lb. 39c
Armour's Star Sliced Bacon ... lb. 35c
Spiced Luncheon Meat ... lb. 39c

2-Lb. Jar Dutch Girl Citrus Marmalade ... 19c
1-Lb. Jar Van Dutch Chocolate Malt ... 19c
Mazola Salad Oil ... qt. 49c
Mazola Salad Oil ... gal. $1.49
20-Oz. Cans Scott County New Improved Chicken Soup ... 2 for 21c
No. 2 Cans Scott County Kidney Beans ... 3 cans 29c
Tall Tins Van Camp's Pork and Beans ... 3 cans 29c

2 Boxes Pillsbury's Pancake Flour FREE With 25 Lb. Sack PILLSBURY $1.10

Strikalite Matches ... 6 bxs. 23c
Fresh Supply Wheaties ... 3 bxs. 29c
Kellogg's Corn Flakes ... 3 lge. 25c
Tall Cans Pet, Wilson or Carnation Milk ... 10 cans 89c
Maxwell House Coffee ... lb. jar 31c
Pastry Flour ... 5-lb. bag 19c
No. 2 Cans Our Favorite Sweet Peas ... 3 cans 29c

PALMOLIVE — MEN AND WOMEN IN THE ARMED SERVICES APPRECIATE GIFTS OF TOILET SOAP. Send 3 Cakes TODAY

PALMOLIVE Regular ... 3 for 20c; Bath Size ... 3 for 29c

FLOODS O' SUDS FOR DISHES AND DUDS Super Suds 23c

Octagon White Toilet Soap ... 3 for 13c
Octagon Laundry Soap ... 3 for 14c
Octagon Cleanser ... 3 for 13c
VanCAMP'S MILK ... 10 tall cans 84c
SPRY or CRISCO ... 3-lb. jar 65c
N. B. C. RITZ CRACKERS ... 1-lb. box 20c
N. B. C. Premium SODA CRACKERS ... 2-lb. box 31c
Arbuckles Powdered or Brown SUGAR ... 2 1-lb. boxes 15c

CANNING SUPPLIES
Ball or Atlas Jars ... doz. 63c
Ball or Atlas Pt. Jars ... doz. 55c
Ball Jar Rubbers ... 6 doz. 25c
2-Piece Vacuum Seal Lids ... doz. 23c
Pectin, White House ... 2 for 21c
Certo ... lge. bottle 22c
Zinc Jar Lids ... doz. 19c

Waldorf TOILET TISSUE ... 6 rolls 25c
SWEETHEART SOAP ... 4 bars 25c

Governor Dewey Preparing For Campaign Trip

By LEO W. O'BRIEN
(I. N. S. Staff Correspondent)

PAWLING, N. Y., Sept. 1.—Gov. Dewey has made such rapid progress on his September speeches that he will go to New York City Tuesday night or Wednesday morning for a round of conferences with Republican leaders prior to his departure, Sept. 7, for Philadelphia and the opening of his campaign.

The Republican nominee has been working on speeches at his farm here since last Friday, and he has not met with New York state Republican leaders recently.

National Committeeman J. Russell Sprague and State Chairman Edwin F. Jaeckle are expected to be in New York City next week to talk with Governor Dewey before he leaves on his nation-wide tour.

Plans probably will be completed at that time for an intensive Republican drive in New York state. While GOP leaders are confident they can obtain enough votes upstate to carry New York, they are not taking any chances on the loss of the state's 47 electoral votes.

Democratic Claims

Democratic leaders have claimed recently that they will cut into the normal upstate Republican vote by rallying labor to their side in such large cities as Buffalo and Rochester. In the recent state elections, those cities showed substantial Republican tendencies. Both were carried by President Roosevelt in 1940.

Gov. Dewey is reported to have emphasized to party leaders that all his work in other parts of the nation might be nullified if they failed to produce the maximum Republican vote in his home state.

President Roosevelt carried New York on each of the three occasions he ran for president. This year, however, there has been a considerable migration of workers, many of them Democrats, from New York City to war plants in other states.

Gov. Dewey may deliver as many as four or five major speeches in his home state during the closing week of the campaign. He probably will speak twice, at least, in New York City, as well as in Buffalo and possibly Rochester.

The Democrats have succeeded in electing only two presidents who did not carry New York state. They were Grover Cleveland and Woodrow Wilson.

Report 700 Hard Coal Miners Out

WILKES-BARRE, Pa., Sept. 1.—(INS)—Seven hundred miners employed by the Glen Alden Coal company at the Bliss colliery at nearby Nanticoke went on strike today in a dispute involving wages paid machine loaders.

The strikers, affiliated with local 900 of the United Mine Workers of America, will meet tonight to discuss the walkout.

Cluttered cellars, attics, closets and stairs are breeding places for fires, and may cause falls to those entering the areas. With so much need for the salvage of paper, rubber and other materials, a clean-up of home danger spots will yield needed materials, not missed by the owners but needed in winning the war.

Many NURSES insist on This TALCUM for babies

They say it's amazing how fragrant, mildly medicated CUTICURA Talcum soothes Baby's heat rash, helps prevent irritation, keeps baby cool and comfortable. Buy at your druggists.

Would Ease Rationing If Germany Quits

WASHINGTON, Sept. 1.—(INS)—Rep. Jenkins (R) Ohio, GOP congressional food study committee chairman, today called for prompt relaxation of food rationing controls following the collapse of Germany.

"Only such controls should be maintained as will assure the proper and equitable distribution of foodstuffs to all of our citizens," Jenkins asserted.

Jenkins' remarks were made as the OPA removed six items—prune juice, all varieties and colors of dried beans, and apple, grape and peach butter from the ration list, effective Sunday.

The Ohio Republican, whose committee for many months has been investigating the nation's food picture, explained that the need for rationing is determined on the relationship of production and distribution to consumption.

Should Cut Ration Control

"In view of that," he said, "and considering reports of huge United Nations food holdings, a complete collapse of the German military forces should pave the way for fewer—if any—ration controls on food in the United States."

Criticising "confusion" and "contradictory edicts of bureaucratic agencies," Jenkins maintained that these "evils" of the food program must be eliminated at the earliest possible moment without any regard to the defeat of Germany.

"Rationing should be limited to as few commotities as possible," he declared, adding that "there is no question" that food consumers and distributors have been "immeasurably harrassed by too many government regulations."

In addition to making prune juice, dry beans and the fruit butters ration free, OPA also cut the point value of canned mixed vegetables from ten to five points and reduced seven to 14-ounce sizes of tomato pulp and puree by one to two points.

Point increases on the September chart were pineapple juice, 18-ounce size, from 15 to 25 points; vacuum-packed whole kernel corn, 12 ounce, five instead of three points; tomato juice, seven ounce can, two instead of one point; seven to 10 ounce size, three instead of one point; ten to 14 ounce size, four instead of one point.

Most Retailers Observe Rules On OPA Prices

HARRISBURG, Sept. 1.—(INS)—Seventy per cent of the 1900 retail food stores surveyed in the 10-county district supervised by the OPA were complying with price control regulations, the Harrisburg district OPA office announced today.

Chief ceiling violations, the office stated, were found on veal, pork, onions, cabbage, lettuce and lemons.

Dieppe Taken By Canadians Is Late Report

By CHARLES A. SMITH
(I. N. S. Staff Correspondent)

SUPREME HEADQUARTERS, Allied Expeditionary Force, Sept. 1.—Canadian capture of Dieppe without a major battle was reported in a front-line dispatch tonight as Allied troops drove out of captured Verdun toward Met and the Siegfried line.

With American forces only a handful of miles from both the German and Belgian frontiers, isolation of the entire robot bomb coast of northern France became a matter of hours.

Official headquarters information had placed the Canadians three miles from Dieppe, but a Reuter dispatch from the battle area said that German defenses of the channel coast port, scene of the courageous but costly Commando raid of August, 1942, had collapsed when attacked from the rear and had been taken without a fight.

A tiny miniature portrait of Shah Jahan, who built the Taj Mahal in honor of his wife, Mumtaz-i-Mahal—which means "The Distinguished One of the Palace"—is owned by the Cleveland Museum of Art.

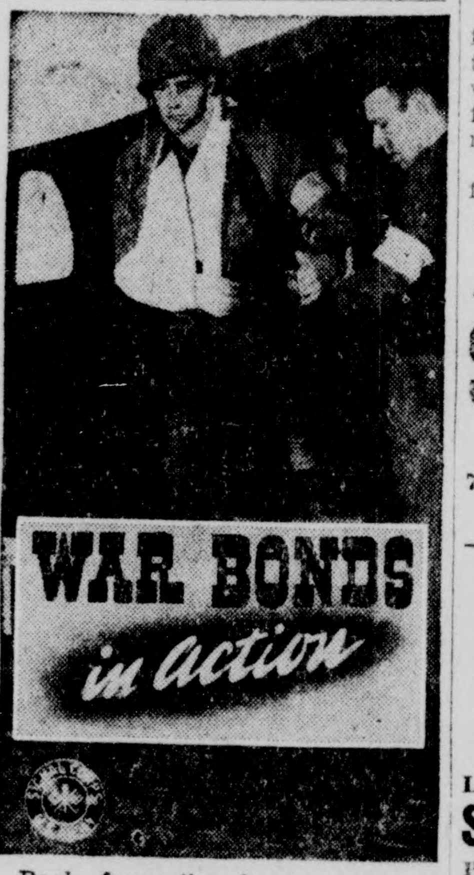

Back from the front come our wounded boys. Maimed by the booby traps of Africa, Sicily, Italy, and the South Pacific, but ready and willing to carry on.

We on the home front make few sacrifices, but we must give our fighting men everything they need to carry on. You carry on with **War Bonds.** *U. S. Treasury Department*

Warns Battle On Japs May Take Over Year

By RICHARD V. HALLER
(I. N. S. Staff Correspondent)

PEARL HARBOR, Sept. 1.—Continued exercise of American air superiority in Pacific ocean areas was foreshadowed today in an announcement from Pacific fleet headquarters disclosing another round of practically unopposed smashes against Japanese island bases from the far northern Kuriles to the central Pacific.

Despite demonstrated American aerial supremacy, a warning was voiced by the top-ranking army airman in the Pacific that more than a year of fighting lies ahead against the Japanese since enemy air forces are probably being held in reserve for homeland defense.

Lieut. Gen. Millard F. Harmon, whose newly-assumed command of all army air force units in the Pacific, exclusive of Alaska, was revealed by Pacific fleet headquarters, promised intensification of aerial strikes against the enemy but softpedaled optimistic views for a quick ending of the war when he declared:

"We must count on more than a year of hard fighting ahead before the end will be in sight. The Japanese homeland must eventually be occupied and overrun by our forces."

Big Raids In View

Harmon said that European theater air tactics, embodying thousand plane raids, are in the offing for the Jap homeland "if necessary".

"If European air tactics are needed," he asserted, "you may expect thouand plane raids."

The latest disclosed aerial strikes against the Japs included raids against Paramushiru in the Kuriles, Iwo Jima in the Volcanos, Yap and Woleai in the western Carolines, Pagan in the Marianas, Mille in the Marshalls and Nauru, Jap phosphate-producing island west of the Gilbert group.

Eleventh AAF Liberators and navy Ventura search planes bombed Paramushiru Sunday night, encountering only meager anti-aircraft.

Seventh AAF Liberators, flying from central Pacific bases, struck twice at Iwo Jima, one of the bulwarks of the enemy homeland defenses, on Monday and Tuesday nights.

Targets on Pagan, where several fires were started, were gun positions and storage facilities. Raids were carried out Monday night and in daylight the following day.

A lone Liberator bombed Yap and Woleai Monday and Tuesday, encountering meager ack-ack on both raids.

Army Mitchell bombers laid their sticks on the airfield at Nauru during daylight Tuesday following a raid the preceding night by a navy Catalina patrol bomber.

Marine corps dive bombers and fighter planes made the raid against Mille on Tuesday.

WEAPON DUMPS BOMBED

LONDON, Sept. 1.—(INS)—British Halifax bombers today attacked long-range weapon supply depots in northern France.

Production of crude petroleum in Colombia in the first two months of this year was 2,978,000 barrels, compared with only 543,000 barrels in the corresponding period of 1943.

Will Ask Campaign Against Smith

DETROIT, Sept. 1.—(INS)—The National American Legion will be asked by Detroit Legionnaires to join in a campaign of attrition against Gerald L. K. Smith, it was learned today.

Harry Romer, Smith's vice-presidential nominee on the America First party ticket, charged that "15 per cent of the legion's leaders are the most disloyal Americans in the country."

To this, L. Glen Shields, district commander of the legion replied, "We'll kick Smith out of Michigan. Why should we let him stay here when other states have kicked him out?"

Shields denounced the America First leader before 300 Michigan legionnaires who voted unanimously to have his remarks certified for distribution to the 1,750,000 members of the national organization.

Waste fats are still needed for the war effort. To simplify the salvage of the necessary fat, collect it in a washed No. 2 can as it has an approximate capacity of one pound four ounces. If you tie a piece of cheesecloth tightly across the top of the can, the fat is strained and ready for the butcher when filled.

Try the News Want Ads For Results

FIREPLACE FIXTURES

Grates, coal or wood	$ 8.55
Radiant Fires	12.95
Mantels	39.95
Electric Logs	4.95
Log Rests	4.87
Andirons	9.95
Curtain Screen	39.95
Log Carriers	1.00
Hearth Brushes	4.95

KIRK, HUTTON & CO. 22,000 ARTICLES IN HARDWARE 24 E. WASHINGTON ST.—PHONE 15

Potatoes ... $3.65 (Per 100 lbs.)
Onions ... 10 lbs. 49c
Sunkist Oranges ... 2 doz. 45c
Canteloupes 2 For 29c
Fresh Lima Beans ... pt. 25c

FRUITLAND OPEN AIR MARKET
Old Pennsy Sta.—E. Wash. St.
Open Evenings—Free Parking.

DeROSA'S SUPER MARKET
106 SOUTH JEFFERSON ST.

BUTTER—SURE
Please Remember When Buying Butter that we can Supply All Your Other Foods also—

PARTS OF SPRING CHICKENS
LEGS and BREAST ... lb. 73c
WINGS ... lb. 39c — BACKS ... lb. 25c

Ground Beef ... lb 28c — Sliced Bacon ... lb 41c
Dried Beef ... ¼ lb 20c — Sliced Cheese ... lb 49c
Veal Breast ... lb 21c — Chuck Roast ... lb 24c
Pork Sausage ... lb 37c — Ham Hocks ... lb 25c

U. S. NO. 1 POTATOES ... 15-Lb. Peck 69c

Lemons ... doz. 29c — Grapefruit ... 2 for 25c
Cal. Oranges ... doz. 39c — Walnuts ... lb 43c

NEW PACK EARLY JUNE PEAS ... 3 cans 35c

Corn Flakes ... pkg. 5c — Quart Mason Jars ... doz. 65c
Bisquick ... lge. pkg. 31c — Sno-Sheen Cake Flour ... pkg. 25c
K. P. Lunch Meat ... 3 cans $1 — Pork-Beans 2 cans 29c

GOLD MEDAL FLOUR ... 25-Lb. Sack $1.25

Do You Suffer from VARICOSE VEINS

BAUER & BLACK *Elastic* Stockings-Knit of "*Lastex*"—supply the support that gives comforting relief for surface varicose veins yet are not conspicuous under sheer hosiery . . . Has your doctor prescribed? . . . Come in and see the seven styles for men and women. Why not today?

ECKERD'S DRUG STORE

SUOSIO'S TRIANGLE MARKET
705 Butler Ave. Phone 5900
A TRIANGLE STORE

CHRISTMAS Boxes FOR OVERSEAS Mail Now!
OCTAGON Toilet Soap 6 Cakes 25c

Large Pkg. Super Suds ... 23c
Palmolive Soap ... 3 cakes 20c
Octagon Cleanser ... 5 cans 25c

Store Closed Saturday Night 8 O'clock and All Day Monday Labor Day.

CLEARANCE SLACK SUITS $1.29 to $1.98
Up to $3.98 Values

Denim or chambray tuck-in and coat styles with short sleeves. Band-top slacks have three-button side closing. Blue, rose and aqua in solid colors or multi-color stripes. 14 to 20.

MURPHY'S

SCHOOLGIRL SPORTS $2.99

Long Wearing Elk leather uppers.

For Work For School and all your active duties

You'll say "solid" when you lash the latches on these yummy Sports

Every pair is in the fashion groove and slick as a chick ... just what you want to go back to class — in class!

NEISNER'S
11-17 S. MILL ST. NEW CASTLE, PA.

NEW CASTLE NEWS SPORTS

Rain Fails To Halt Gridders; First Team Set

Scrimmage Session In Rain Thursday, Then Gridders Tackle Plate Of Chicken

HAR-BRACK HERE WEEK FROM TODAY

Inclement weather Thursday failed to dampen the ardor of the 40 young football candidates at the New Castle high grid camp at Muddy Creek Falls. Two sessions, morning and evening, were indulged in. Scrimmage was on the books for the afternoon and again today.

The boys will break camp Saturday afternoon and after the playing of the annual inter-camp game that will see the first team battling the second and third in a regulation affair. The boys will really get in there and "pitch" tomorrow morning about 10 o'clock.

First Team Set

Head Coach Phil Bridenbaugh after almost a week at camp has finally hit on his first team and the boys clicked nicely in the rain Thursday afternoon, Bill Walis, the colored fullback, and Bill Andrews the right-half reeling off nice gains through the second team. Panella and Flora also made some nice headway when carrying the ball. John Benigas did the signal barking and blocking and turned in a swell performance.

The play of the first team line was exceptionally fine. "Big Boy" Williams the tackle up from Franklin doing a fine job as did Etts and Kulnis, the latter at center. Hasson and Green showed up well at the guard posts on the first team.

Big Jim Garberry and likeable Fred Wimer both reserves from last year are slated for the end posts on the starting team and will be understudied by Ed Jackson and Richards all four men will see a lot of service this year.

Second Team Good

Bridenbaugh will have a fine set of boys to work with as his second team and here is the way they lined up against the first team yesterday. Ends, Stack and Wynn; tackles, Shaw and Furst; guards, Hill and Hannon; center, Reed; backfield, Sallie, Palko, Post and Gurgiolo. On the third team was the following: Ends, Ferris and Abraham; tackles, McQuiston and Angelo, guards, Allsopp and Raub; center Stewart; backfield, Dean, Brown, Smith and Stoner.

Another tough day awaits the boys providing the weather is good. So far the boys have gotten a nice break in the weather, the sun not boiling down any day so far this week.

Chicken Dinner Features

Each year in camp on Thursday night the cooks work overtime in getting those steaming plates of chicken done in style and when the boys get through with two scrimmage sessions they are ready to eat. And eat they did last night, plenty of chicken, mashed potatoes, peas and carrots, cold slaw, bread, butter and milk and ice cream and cookies.

Every year those cooks get better and better at this chicken business and anybody who got away from

(Continued on Next Page)

CAMPFIRE CORNER
By JACK WELCH

MIGRATORY UPLAND GAME BIRDS

Only such upland game birds as migrate between the United States, Canada and Mexico come under the jurisdiction of the federal government. Hunting regulations based on recommendations of the Fish and Wildlife Service after biological investigations and consultations with state game administrators are formulated by the secretary of the interior.

These, when approved by the president, become the law of the land. The several states may shorten seasons or otherwise modify the regulations but cannot provide longer seasons. The principal species affected by the federal rulings are the Wilson's or jack snipe, woodcock, mourning or turtle dove, white-winged dove and band-tailed pigeon. The shooting of grouse, Hungarian partridges, Bob-Whites and other birds which do not migrate at all or, when they do, travel only short distances, is controlled entirely by the states.

This year, as for several seasons past, the federal regulations provide total protection for the Wilson's snipe. The band-tailed pigeon is confined to Colorado, Arizona, New Mexico and the three west coast states, while the white-winged dove is found chiefly in Arizona and Texas. The mourning dove, however, is common throughout most of the United States and the woodcock has a wider range than either of the other doves, so the woodcock and mourning dove are, among the upland birds under federal regulation, of chief interest to the average hunter.

The mourning dove has been a bone of contention in the north for years, argument developing as to whether he should be classified as a game bird or a song bird. In the southern states he's almost universally given a game bird rating. This year's federal regulations provide almost as many seasons for him as there are states, but in a number of regions he's protected by state laws. Better make certain of the mourning dove's local status before you go hunting him.

In the northern zone of New York and in Wisconsin you can hunt woodcock from Oct. 1 to Oct. 15. In southern New York, Indiana and West Virginia the season extends from Oct. 16 to Oct. 30.

In New Jersey, on Long Island and in Rhode Island it's from Nov. 1 to Nov. 15; Arkansas and Oklahoma, Dec. 1 to Dec. 15; Connecticut, Oct. 26-Nov. 29; Delaware and Maryland, Nov. 15-29; Louisiana and Mississippi, Dec. 15-29; Maine, Minnesota, New Hampshire, Ohio and Vermont, Oct. 10-24; Massachusetts, Oct. 20-Nov. 3; Michigan, upper peninsula, Oct. 1-15; rest of Michigan, Oct. 15-29; Missouri, Nov. 10-24; Pennsylvania, Oct. 14-28; Virginia, Nov. 20-Dec. 4. The woodcock limit for a day is four, possession limit the same.

Two Industrial Softball Games

Two postponed or tied softball games in the Industrial league will be played tonight. The games will start at 5:45 o'clock.

The games are as follows:

I. A. Machinists vs Standard Steel—Gaston Park.

Shenango Pottery vs Johnson Bronze—Marshall Field.

Mahoning Wins Softball Crown

Playground Junior Softball Title Goes To Seventh Ward Team, DeProspero Stars

Mahoning playground softball team is being congratulated today on being junior softball playground champions of New Castle, having won their coveted title Thursday morning at Booker T. Washington field from the West Side team 10 to 3 wtih DeProspero starring with a homer and double.

The seventh warders had one big inning, the third, when they scored six runs to put the game on "ice". The Mahonings clubbed Smolnik for 10 hits while the losers had but six off of Dattilo. Williams starred with three hits.

Art Alexander, playground director, reported the game to The News. The box score:

Mahoning	R.	H.	E.
Farrone, c	2	4	0
R. Lombardo, cf	1	0	0
Papovitch, lf	1	0	0
Mangino, 3b	1	2	1
Venditto, 2b	1	0	0
DeProspero, 1b	1	2	0
Piccerillo, ss	0	0	3
Groce, rs	0	0	1
Shultz, rf	1	1	0
Dattillo, p	2	1	0
	10	10	5

West Side	R.	H.	E.
Roberts, cf	0	0	0
R. Lasko, 3b	0	1	2
Krueger, 1b	1	0	0
Smolnik, p	2	1	0
B. Lasko, lf	0	1	0
Williams, ss	0	3	2
Rankin, 2b	0	0	0
Smalowski, rf	0	0	0
Manos, c	0	0	0
Smith, rs	0	0	0
	3	6	7

Score by innings:

Mahoning	116 002 0	—10
West Side	000 100 2	— 3

Home run—DeProspero.
Two-base hit—DeProspero.
Umpires—Dionefrio and Budd.

City Baseball Games Tonight

Thursday Card Is Rained Out Adding To Postponed List Now Piling Up

Old Man J. Pluvius did his rain act Thursday night and spoiled the four games listed in the City baseball league thus adding to the now top-heavy list of postponed contests in the league.

Tonight three postponed games have been listed as follows:

Moose Club vs. West Pittsburg at West Pittsburg; Priscarro and Orlando.

I.A. Machinists vs. P.R.R., E. & A. field; Smolnik and Morgan.

Universal A.A. vs. Johnson Bronze Marshall Field; Bishop and B. Price.

Schedule for Sunday

Moose Club vs. West Pittsburg; Lee avenue.

Johnson Bronze vs. Universal A.A.; Marshall field. (Postponed).

Shenango Pottery vs. Alcoa; B.T. Washington.

I.A. Machinists vs. P.R.R.; E. & A. field.

Bronze-Pottery Softball Off

The scheduled postponed game between the Johnson Bronze and Shenango Pottery softball teams for Marshall field tonight has been called off due to a City League baseball game being scheduled for Marshall field. The game will be played next week, according to Rocco P. Viggiano, now head of the league in the absence of Butch Winters.

The Machinists having won last night from the Standard Steel now lead by a full game.

Standing First Three Teams

	W	L	Pct.
I. A. Machinists	10	1	.909
Johnson Bronze	9	2	.818
Shenango Pottery	8	2	.800

Taxidermy Tests On September 13

HARRISBURG, Sept. 1.—(INS)—The state game commission today reminded persons desiring to practice taxidermy in Pennsylvania that license examinations will be held at the state capital September 13.

The game code requires that applicants be over 21 years of age and citizens of the United States.

Men and Women Who Appreciate Fine Custom Clothing See Our Ad Tomorrow.

Levine's
NEXT TO PENN THEATER
The Store of Nationally Advertised Mens Wear

IN HEMSLEY'S SHOES - - By Jack Sords

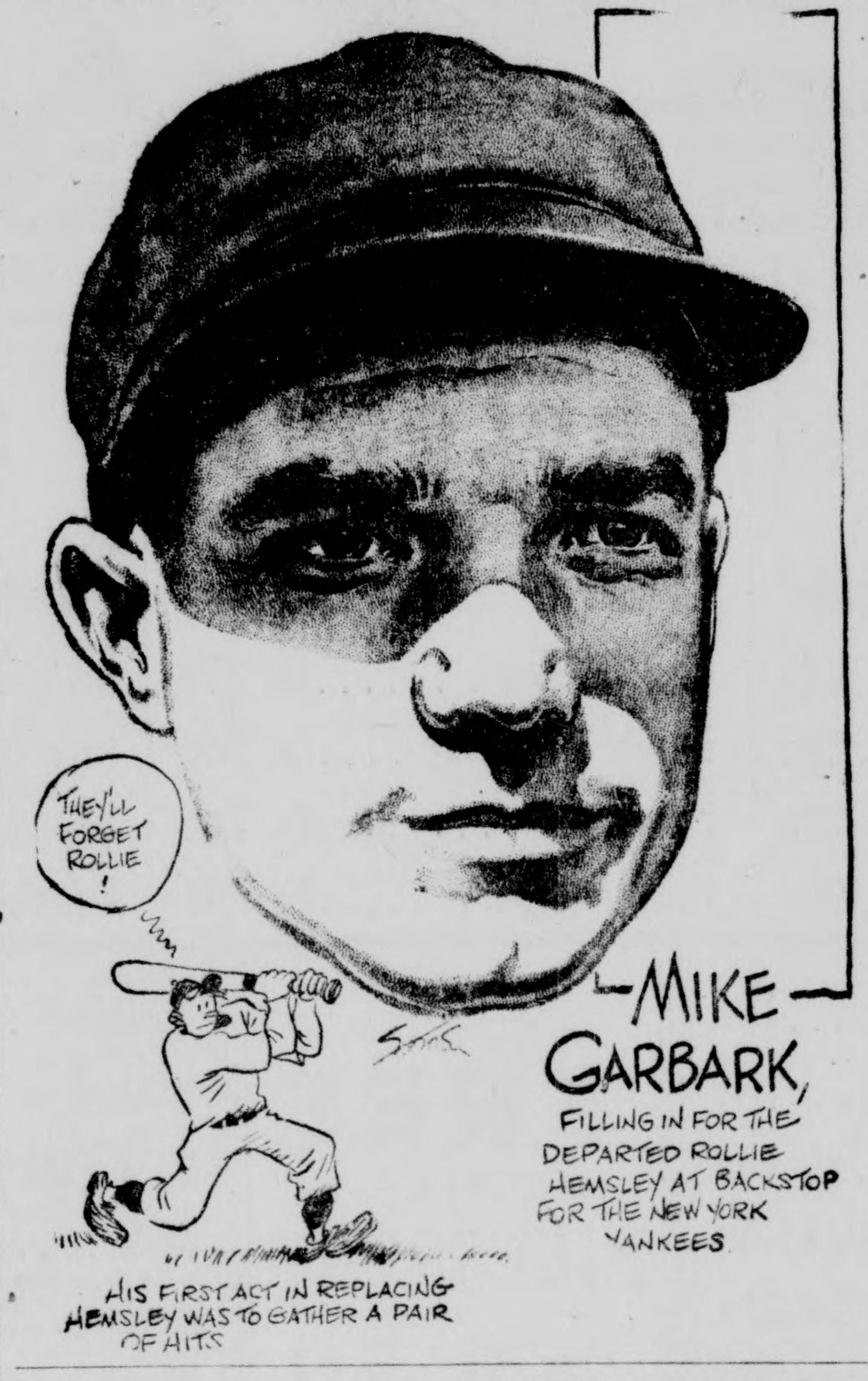

Fair Or Foul

By LAWTON CARVER
(International News Service Sports Editor)

NEW YORK, Sept. 1. — The Jamaica and Aqueduct race tracks are to be closed up and converted into real estate developments and the New York race-goer will have to do his breed-improving at Belmont Park and a new track to be built by the Whitneys after the war, according to reliable reports. Belmont is perhaps this country's most beautiful race track, far surpassing Hialeah and some of the western tracks, which sometimes are mentioned as rivals of the Long Island layout in Pulchritude.

The track to be built by the Whitneys and others comparably well heeled and well known will be the last word in everything tending to improve the breed of horse-players.

With that preface let us move on to the fact that Jamaica and Aqueduct should have been wiped off the Long Island landscape long before now. Neither is a model of either efficiency or beauty. There are dozens of tracks scattered about the nation which have more to offer to the race-goer and horsemen than these layouts. They are not pretty. They often are shabby.

Undergoes Face-Lifting

At the moment Aqueduct is undergoing a face-lifting in preparation for the meeting coming up next week. There has been so much agitation over the ill-kept barns and the worn out paint job on barns and stands that for the last couple of weeks gentlemen with brushes have been assidously plying their trade and when the mob from Times Square goes to the Aqueduct races next week they won't know the place.

With a belated pretense at tyding things up for the betting breed improvers, barns have been re-done in a light gray with green trim; the stands have been touched up and the rail and poles are being changed in motif from sombre green and gray to a pert red and gray.

That's all very good and beautiful. But the track still is an antiquated thing in many respects, including the narrow racing strip and the hilly and hole-pocked asphalt area down near the far turn, a great barren stretch over which horses worth a million must walk every day en route to workouts on the track, with every step likely to lead to an injury.

Jamaica Is Worse

Jamaica is even worse, inasmuch as it is a racing strip queerly-shaped like a pear with sharp turns that too often contribute to a race not truly run. Moreover, its accommodations, like Aqueduct's, are something less than ne plus ultra in many respects.

Belmont remains the stately, tree-shaded nearly perfect layout with historic significance and a beauty all its own. The Times Square mob somehow seems out of place at this center of racing, and it is a spot where you can spend an afternoon merely watching them run and enjoy yourself. It looks like a place where you will find horsemen. Jamaica and Aqueduct look like a couple of back alley poolrooms by comparison.

If it be so that Jamaica and Aqueduct are going to be wiped from the racing slate and that another real horse track comparable to Belmont is to be built on Long Island, horsemen no doubt will welcome the news. In fact, any improvement over Aqueduct and Jamaica will be welcome.

Back To School Swimming Schedule

Dario Baptiste, of the "Y" announced today a schedule of swimming for the boys' department of the Y. M. C. A. for the opening of school. The program is as follows:

Midgets: Monday, 4:30 p. m., swim; Saturday, 10:15 a. m., swim.

Cadets: Wednesday, 4:30 p. m., swim; Saturday, 9:30 a. m., swim.

Jr. B. and Jr. A.: Tuesday, 4:30 p. m., swim; Thursday, 4:30 p. m., swim; Saturday, 11 a. m., swim.

Learn to swim class Friday, 4:30 p. m.

Baseball Summary

Friday, September 1, 1944.

NATIONAL LEAGUE

YESTERDAY'S RESULTS

No games scheduled yesterday.

STANDING OF THE TEAMS TODAY

	Won	Lost	Pct
St. Louis	91	30	.752
Pittsburgh	71	50	.587
Cincinnati	67	51	.568
New York	57	67	.460
Chicago	54	65	.454
Philadelphia	48	72	.398
Boston	50	74	.403
Brooklyn	48	77	.384

GAMES TODAY

St. Louis at Pittsburgh (night).
New York at Brooklyn.
Boston at Philadelphia (2) (twilight-night).
Chicago at Cincinnati (night).

AMERICAN LEAGUE

YESTERDAY'S RESULTS

New York 9, Washington 4.
New York 4, Washington 3.
Detroit 4, St. Louis 3.
Only games scheduled.

STANDING OF THE TEAMS TODAY

	Won	Lost	Pct.
St. Louis	71	56	.558
New York	69	58	.543
Detroit	67	58	.538
Boston	68	60	.531
Philadelphia	62	68	.477
Cleveland	61	67	.477
Chicago	58	67	.464
Washington	53	75	.414

GAMES TODAY

Washington at New York.
Philadelphia at Boston.
Cleveland at Chicago (night).
Detroit at St. Louis (night).

Brownies Lead By Two Games

St. Louis Americans Doing Old "Folderoo" As Yanks Take Two From Washington

NEW YORK, Sept. 1.—(INS)—Now only two games out of first place, the New York Yankees took another step in the right direction today and increased the heat on the St. Louis Browns by taking both ends of a double header from the Washington Senators yesterday.

The St. Louis team faltered in the ninth inning of its arclight contest with the Detroit Tigers last night, and emerged on the short end of a 4-3 score. The Yanks, with close to 18,000 fans thundering their approval, topped the Senators 9-4 and 4-3 yesterday afternoon.

Frank Crosetti won the nightcap for the Yanks with a ninth-inning homer into the left field stands. Two outs had been marked up by that time, and it looked like an overtime session when Crosetti connected. In the eighth inning of the first game Johnny Lindell smacked a three-bagger with the bases loaded, scoring all three of his mates.

23 For Dizzy

The Detroit victory was credited to Dizzy Trout, who relieved Stubby Overmire in the seventh to score his 23rd victory of the season.

Those were the only games scheduled in both the American and National Leagues yesterday.

The Yanks and the Senators tangle again this afternoon at the stadium and the Browns will meet Detroit in another arclight contest this evening. All other entries in both leagues also have games on tap this afternoon.

ELLWOOD FIGHT CARD TONIGHT

Ellwood Dapper Dans Sponsoring Fight Card And Show For Charity

ELLWOOD CITY, Pa., Sept. 1.—Everything is in readiness tonight for the big amateur boxing show and vaudeville acts at the Lincoln field adjoining Ellwood City high school, starting at 7:30 o'clock. The boxing show of eight bouts is being sponsored by the Ellwood City Dapper Dans with the benefits going to local chartiy.

The card was to have been presented Thursday night but was rained out. The high school band will play from 7:30 to 8 and from 8 to 8:30 there will be vaudeville acts, the boxing show starting at 8:30 o'clock.

In the main go tonight Foo Yee, the "China Clipper" of Youngstown, battles the clever Mexican lightweight Phil Reyes of Mexico City. In one of the other bouts Emil Cannel of New Castle will battle Bob Mason of Youngstown, O., in the 130-pound class. The show looks like a crowd pleaser all the way. The advance ticket sale for the show has been heavy, indicating a crowd of several hundred for the big event of the season.

Cowmeadow Calls Grid Candidates

Austin Cowmeadow head coach at Franklin Junior high school has called a first meeting of the 1944 Ben Franklin high gridders for next Tuesday afternoon at the stadium at 1:30 o'clock.

Practice will in all probability start next Wednesday the day that school starts.

Lieut. Dobbs Is Chosen As Most Valuable All-Star

CHICAGO, Sept. 1.—(INS)—Selection of Lt. Glenn Dobbs of Tulsa University as the most valuable player for the all-stars in their game with the Chicago Bears Wednesday night in Dyche stadium, Evanston, Ill., was announced today.

Dobbs received a substantial majority of the votes taken in a poll of the sports writers from many sections of the country covering the game.

Lou Saban of Indiana placed second in the poll and two of his former teammates at Indiana, Bill Hillenbrand and John Tavener, also got a number of votes.

The Tulsa player sparked the All-Stars by his brilliant passing during the time he was in the game and also set a record for the classic with his 85-yard quick kick in the first quarter.

Machinists Win From Standards

I. A. Machinists Retain Lead In Industrial Softball Loop By 7-4 Win

Despite rain the I. A. Machinists and Standard Steel played off their postponed Industrial league softball game last night at Gaston Park field, the Machinists winning, 7 to 4, in an abbreviated five-inning game called by darkness.

"Spider" DeVitto did the Machinists hurling and gave up six hits while fanning four batters. "Hub" Riley was found for 10 hits. The I. A. Machinists now lead by one full game over the Johnson Bronze. The I. A. Machinists meet the Shenango Pottery next week in the crucial game.

Score by innings:

		R	H	E
Machinists	041 20	—7	10	1
Standard	110 20	—4	6	3

Batteries — Machinists: DeVitto and Aven. Standard Steel: Riley and Morgan. Umps—Joe Barto and Jerry Sardoni.

Army And Navy Game Is Again On Restrictions

Annual Service Game At Annapolis For Benefit Of Servicemen

NAVY SECRETARY SELECTS SITE

By LAWTON CARVER
(International News Service Sports Editor)

NEW YORK, Sept. 1.—(INS)—Here we are again right back with that old argument concerning the army-navy football game.

I daresay the average football customer doesn't care in the least whether the game is played at Annapolis, at West Point or in some other duly designated point.

I can tell you right at the outset that I have no intention in wartime of picking an argument with the war department at Washington or even the navy department for that matter.

However the secretary of the navy has decided that the game must be played to limited clientele at Annapolis next fall.

Why So Hidebound

If they are going to be so hidebound about this particular game, then why should they let the navy travel all the way to Cleveland to meet Notre Dame and why should army and navy meet in New York instead of at West Point or Annapolis?

The announcement on site of the army-navy game comes from secretary of the navy James Forrestal. Then it would be no more than fair and proper for him to give reason for holding the Army-Notre Dame game in New York and Navy-Notre Dame game at Cleveland.

He says the Army-Navy contest is being held at Annapolis in keeping with wartime restrictions on use of gasoline and tires, and on transportation facilities.

The last time the game was

(Continued on Page Nineteen)

Bowling Season Opens
Sat. Sept. 2, 7 P. M.
At The
McCoy Alleys
East Washington Street
BOWL for HEALTH
Newly Renovated—
Everything like new!
• Smooth Allies
• Good Balls
• Correct Lighting
• Efficient Pinsetting

NESHANNOCK BOWLING ALLEYS
324 Neshannock Ave.
OPENING TONIGHT, SEPT. 1st
(Pin Setters Wanted) Phone 9269

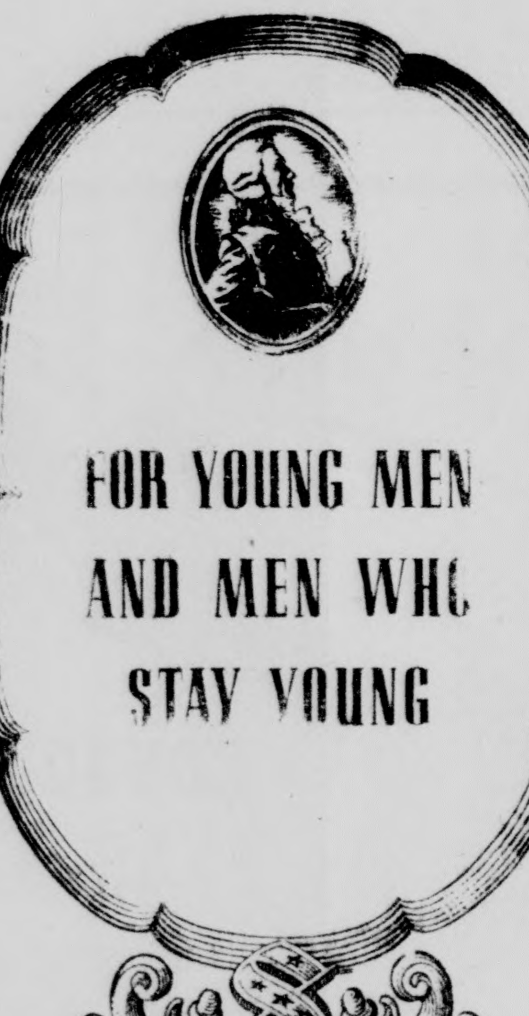

FOR YOUNG MEN AND MEN WHO STAY YOUNG
Society Brand Clothes
FEATURED EXCLUSIVELY BY
Reynolds and Summers
Fashions For Men, Young Men and Boys

Says One Wise Owl to the Other—
"It's Wise To Buy Nationally Advertised Men's Clothing."
— WE FEATURE —
• Hart Schaffner and Marx Clothes
• Mallory Hats
• Arrow Shirts
• Rugby Sweaters
• Stetson Shoes
SEE OUR WINDOWS — See why more and more men are being outfitted by Oscar Levine. You are invited to open a charge account.
OSCAR LEVINE
130 E. LONG AVE.
OPEN SAT. & MON. EVENINGS.

IF YOU WEAR CASUAL CLOTHING, IF YOU LIKE COMFORTABLE LOUNGE MODELS, YOU'LL ENJOY WEARING
Varsity-Town's
DARTMOUTH

$37.50
$39.50
$45.00
THE WINTER CO.

New Plan For Team Standings

Revolutionary Changes In Method Of Determining Pro Football Ratings

CHICAGO, Sept. 1.—(INS)—Revolutionary changes in the method of determining team standings in three departments of play were announced today by Elmer Layden, commissioner of professional football, following a meeting with National league club owners.

In the future, forward passing titles will be determined by a grading system in which each player and team will be rated on the number of passes completed, the percentage completed, total yards gained, touchdown passes, interceptions and percentage of attempts intercepted.

Under the method in use until the end of the 1943 season, forward passers were rated only on the number completed and percentage completed.

Individual punt return standings, previously determined by the number of punts a player handled, will be computed in the future on an inverse grading system involving the number returned and the average distance of returns. The same system will be extended to kickoff returns. Team standings in punt returns will be based on the number returned, average distance of returns and percentage of opponents' punts returned.

Layden proposed the changes after a four-year study of league statistics. A unanimous vote is required to alter existing rules.

"It was felt that the primary objectives of a forward pass are to gain ground, score touchdowns and retain possession of the ball," Layden said in discussing the changes in that department. "It seemed unfair under the circumstances to ignore these items which are the principal indexes to a passer's productivity. The same is true of team standings. It is pass attack which produces the most yards and most touchdowns which is the most efficient."

National Tennis Tourney Advances

By PAT ROBINSON
(International News Service Sports Writer)

NEW YORK, Sept. 1.—(INS)—The boys and gals advance into the third round of the national tennis championships today with the seeded ranks of the more pulchritudinous set still intact and only Sidney Wood and Jack Jossi of Oakland missing from the top-flight of the men.

Wood, No. 7, fell as expected in the first round and Jossi, No. 8 yesterday, was dropped yesterday by Major Alex Carver.

Gals To Play

Four of the seeded gals are sure to be eliminated today because they are pitted against other seeded stars. These matches will bring together Louise Brough, No. 3 and Mary Arnold, No. 5; Margaret Osborne, No. 2, and Shirley Fry, No. 8; Dorothy Bundy, No. 4 and Doris Hart, No. 6; and the defending champion, Pauline Betz, No. 1 of course and Virginia Kovacs, No. 7.

Betz and Osborne figure to win handily but Miss Hart may cause a mild flutter by upsetting Miss Bundy. The Brough-Arnold match figures to be a toss-up.

City Tenpin Loop Meeting Tonight

All captains of the City Tenpin league will meet tonight at 8 o'clock at the Moose club second floor hall for an election of officers for the 1944-45 bowling season, it was announced by Pat Kearns, president of the 1943-44 league.

Any bowlers wanting to take part in the league are asked to attend the session.

10 Years Ago Today: May Looney, Warren, O., girl, wins the $2,000 five-mile Toronto swim.

RAIN FAILS TO HALT GRIDDERS; FIRST TEAM SET

(Continued From Preceding Page)

the table last night hungry had a broken arm. There was mounds and mounds of chicken and everything and table manners were thrown into the wastebasket as piece after piece of steaming delicious chicken disappeared down the throats of those hungry grid hopefuls. Faculty Manager Ralph H. Gardner sees to it that the boys are well fed every meal. There is no scrimping on anything at the football camp at Muddy Creek Falls, not even work.

Ticket Sale Is Good

The New Castle high team will break camp Saturday and rest on Sunday resuming at Taggart stadium on Monday morning with a workout despite the fact that it is Labor Day. Har-Brack high is due here for the opening game one week from tonight under the lights at Taggart stadium.

Ticket Manager Robert Mills asks that all season ticket holders pick up their tickets at the Sporting Goods Store as soon as possible. The single game tickets for the New Castle-Har Brack game will go on sale at the Sporting Goods Store at 10 o'clock Tuesday morning, Mills announced. The sale of season tickets has been above expectation this year so far.

ARMY AND NAVY GAME IS AGAIN ON RESTRICTIONS

(Continued From Preceding Page)

played at Annapolis, two years ago—also in keeping with wartime restrictions—it drew about 11,000. They attracted about the same crowd at West Point last year.

Yet they apply all the pressure that the press will bear for the games between Army and Notre Dame at New York and the Navy and Notre Dame at Cleveland. If they must persist in the high pressure in behalf of the service teams, then they should make sure that the game between them will be witnessed by the maximum in customers.

Could Raise Million

In addition to all that they sidestepped a chance last year to raise a million or so dollars for service funds by putting the game on in the municipal stadium at Philadelphia instead of hiding it away at West Point. It could be a tremendous attraction for good—for good dough to be used for a good cause. Instead it is a dud.

The Navy or the Army may have the answer to the question as to why the game isn't called off entirely, instead of being held under the imposition of no customers, in view of the fact that both service teams seek all the customers they can get for games with outside opponents.

And if the game were held in Philadelphia no more gas and rubber would be expended than in holding it at Annapolis or West Point. Philadelphia is midway between the two academies.

This is by far the worst bit of nonsense to come out of the war and all the more brutal because the game could be utilized to do some good for our shot-up men of the services. The proceeds could be diverted to them and used to help a worthy cause.

They won't get anything to speak of out of other games to be played by the two teams against outside opponents, nor will any rubber or gas or transportation be saved.

You figure it out.

Three Games In City Loop Today

Three games will be played off tonight in the city baseball league in an effort to get the second-half schedule out of the way. All games tonight are postponed affairs.

The games:

I. A. Machinists vs. P.R.R.; E. & A. Field.

Moose vs. West Pittsburg at West Pittsburg.

Universal A.A. vs. Johnson Bronze; Marshall Field.

WE SERVICE AND REPAIR
Briggs & Stratton Gasoline Motors
USED IN
POWER LAWN MOWERS
Lawrence County Representative for Service and Genuine Parts—
Storage Battery & Electric Service Co.
113 N. Mercer Street. Phone 3381.

ADAM HATS

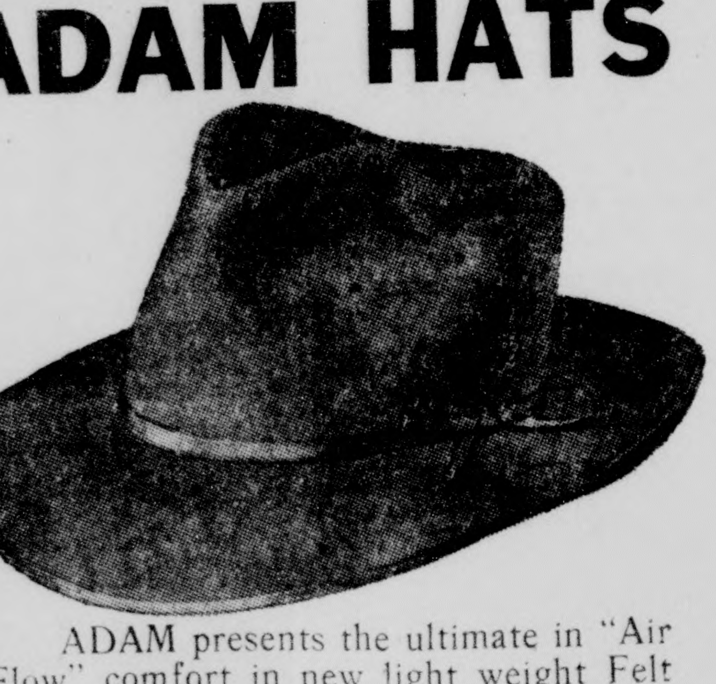

ADAM presents the ultimate in "Air Flow" comfort in new light weight Felt creations for fall wear. Priced from $3.45 to $7.50.

GUS 106 East Washington St.
Let Us Outfit Your School Boy

DAILY CROSSWORD

ACROSS
1. Wan
5. Famous composer
9. Prophet (Bib.)
10. Tapestry
12. Variety of willow
13. Fad
14. Afternoon reception
15. Sign of infinitive
17. Variety of chalcedony
18. Dash headlong
20. Missile weapon
23. Parrot (New Zea.)
24. Greek letter
26. Produce
28. A bone of the middle ear
30. Any powerful deity
31. Devour
33. Signal system
34. Regard with wonder
36. Edible rootstock
38. River (It.)
39. Macaw
42. Gone by (archaic)
44. Conduit
46. Non-conductor of electricity
47. Shun
48. Not living
49. Speaks

DOWN
1. Attitudinize
2. Continent
3. Sheltered side
4. Soil
5. Ferry boat
6. Hauteur
7. Long-legged bird
8. Foggy
9. Torrid
11. Males or females collectively
16. Tree
18. Scotland (anc. name)
19. Coin (Port.)
20. Secondary
21. Anoint
22. Article (Fr.)
24. Wet earth
25. Custom
27. Female parent
29. Company (abbr.)
32. Slope
34. Ascended
35. Flowers
36. Black, viscous substance
37. Grown old
39. Off
40. Shades of a primary color
41. Part of "to be"
43. Conclude
45. Girl's name

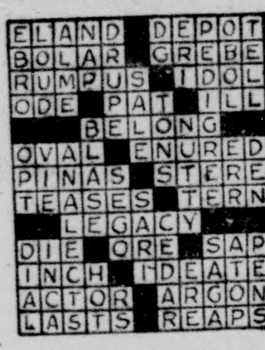

Yesterday's Answer

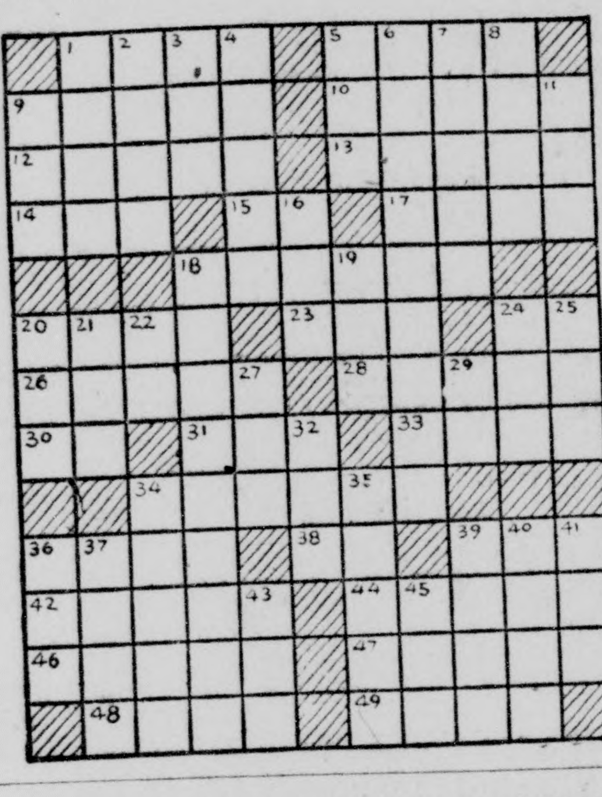

ON THE AIR TONIGHT

WKST—1280; KDKA—1020; WCAE—1250; WJAS—1320

KDKA	WCAE	WJAS
6:30—Jeanne and Bernie	Eye Witness News	Lyn Murray orch.
6:45—Lowell Thomas	Dinner Music	World Today
7:00—Music Shop	News	I Love A Mystery
7:15—News of the World	News, Fulton Lewis, Jr.	We Who Dream
7:30—Bernie Armstrong	Romance in Melodies	Friday on Broadway
7:45—Bernie Armstrong	Stargazer	Friday on Broadway
8:00—Cities Service Program	Cecil Brown	Aldrich Family
8:15—Cities Service Program	Nick Carter	Aldrich Family
8:30—The Thin Man	Freedom of Opportunity	Service to the Front
8:45—The Thin Man	Freedom of Opportunity	Service to the Front
9:00—Waltz Time	Gabriel Heater	It Pays to be Ignorant
9:15—Waltz Time	Screen Test	It Pays to be Ignorant
9:30—People Are Funny	Double or Nothing	That Brewster Boy
9:45—People Are Funny	Double or Nothing	That Brewster Boy
10:00—Boston Blackie	Cedric Foster	Moore and Durante
10:15—Boston Blackie	Glen Williams orch.	Moore and Durante
10:30—Bill Stern	Carl Ravazza orch.	Stage Door Canteen
10:45—To Be Announced	Carl Ravazza orch.	Stage Door Canteen
11:00—Home and War News	News Parade	News
11:15—High Hat Club	George Sterney orch.	Shep Fields orch.
11:30—High Hat Club	Sammy Kaye orch.	Mildred Bailey Show
11:45—News	Sammy Kaye orch.	Mildred Bailey Show
12:00—Chungking Calling	George Hamilton orch.	News
12:15—Mr. Smith Goes to Town	Russ Morgan	Bob Strong orch.
12:30—Three Suns Trio	Jimmy Foster orch.	Signature

WKBN—570

6:30—Sports
6:45—The World Today
6:55—Jos. Harsch, News
7:00—I Love a Mystery
7:15—We Who Dream
7:30—Record Shopper
7:45—Beauty That Endures
8:00—Aldrich Family
8:30—Service to the Front
9:00—It Pays to be Ignorant
9:30—That Brewster Boy
10:00—Moore-Durante
10:30—Sizing Up the News
10:45—Let's Dance
11:00—News
11:10—Quincy Howe
11:15—Shep Fields orch.
11:30—Mildred Bailey Show
12:00—News

WKST

SATURDAY

7:00—Musical Clock
7:30—Bible Breakfast
7:45—Musical Clock
8:00—News
8:05—Pilgrim Hour
8:40—Sunshine Pals
9:00—Dr. J. Munyon
9:30—Lutz Sisters
9:45—Jesting With the Jesters
10:00—News
10:05—Slim Carter
11:00—News
11:05—Interlude
11:15—American Legion Auxiliary
11:30—Meet the Band
12:00—News
12:20—Club 1280 Entertains
12:30—Future Farmers of America
12:45—Ridin' the Range
1:00—Gospel Fellowship Hour
1:30—Silent Rhapsody
2:00—News
2:05—Musical Alphabet
2:40—Warm Up Time with Tucker
2:55—St. Louis at Pittsburgh
5:15—Bob Crosby orch.
5:45—Novatime
6:00—News on the Hour
6:05—Dinner Serenade
6:15—Sports
6:30—String Ensemble
7:00—News
7:05—Chapel in the Sky
7:30—Radio Newsreel
7:45—Sundown Serenade
8:00—News
8:05—Music at Eventide
8:30—Week-end Review
9:00—News
9:05—Danceland
9:30—General Smuts
10:00—Signoff

Ike Williams To Hang Up Gloves; Passes For Army

PHILADELPHIA, Sept. 1.—(INS)—Ike Williams, hard-hitting Trenton lightweight, announced today that his cheduled 10-round windup bout with Sammy Angott at Shibe Park next Wednesday will be his last fight for the duration.

The Negro triphammer passed his physical examination for the army last Tuesday and is now on a 21-day furolugh with instructions to report for duty September 19.

Church Golfers Get Rained Out

New Castle Church Golf league got rained out again last night at Castle Hills course and will play the matches off on Thursday night, September 14.

Next Thursday (weather permitting) the matches postponed on Thursday, August 17, will be played off, it was announced today by Secretary Morgan Jones Sr.

Jose Basora To Meet Ossie Harris

PITTSBURGH, Sept. 1.—(INS)—Matchmaker Jake Mintz today announced that Jose Basora, Puerto Rican middleweight, will meet Ossie Harris for the fourth time September 11 in one of two featured 10-rounders at Forbes Field.

Hard-slugging Juste Fontaine is scheduled to battle Sammy Parortta in the other 10-rounder. Mintz said still a third 10-round contest may be added to the card.

There were 12,404 cases of infantile paralysis reported in the United States last year.

BO BY FRANK BECK

BLONDIE EMPTY GESTURE BY CHIC YOUNG

JOE PALOOKA THE BRUTE BY HAM FISHER

MUGGS AND SKEETER By WALLY BISHOP

BRICK BRADFORD—Beyond the Crystal Door By WILLIAM RITT and CLARENCE GRAY

DICK TRACY BY CHESTER GOULD

FELIX THE CAT ON SECOND THOUGHT

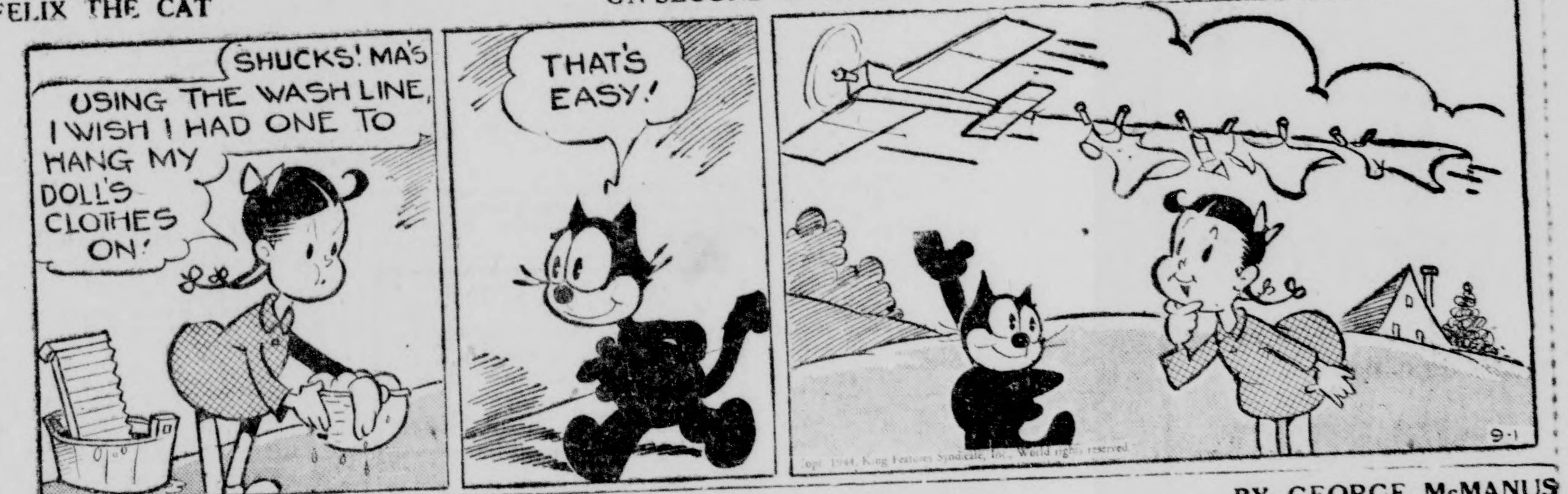

BRINGING UP FATHER BY GEORGE McMANUS

THE GUMPS MANHUN BY GUS EDSON

Your Wants CLASSIFIED For Your Benefit

EASY TO USE

Classified Want-Ads

Ten cents per line per each insertion. Count five words to the line. No advertisement accepted for less than 30c. All advertisements, unless by contract are for cash only. Contract rates upon request. The News does not knowingly accept fraudulent or misleading advertisements. The News reserves the right to edit or reject any copy presented.

NOTICE

When classified advertisement is run more than one time we will not be responsible for more than one incorrect insertion.

LEAVE WANT ADS

The following stores will be glad to help you with your want-ads:

S. W. LEWIS
218 East Long Ave.

THOS. W. SOLOMON
Liberty St., Mahoningtown

ELLWOOD CITY NEWS CO.
Lawrence Ave.

C. L. REPMAN
Wampum

NOTICE

"All used cars whether sold by consumer or dealer have ceiling prices. Before you buy or sell a used car, check with the price clerk of your Local War Price and Rationing Board."

THE WANT AD STORE
29 North Mercer St.
New Castle

ANNOUNCEMENTS

Lost and Found

WILL PERSON who picked up bag containing skirt in Murphy's, please call 1054-J. Reward. 1t*—1

LOST—Black and tan Coon hound, back of West Pittsburg. License number 897. Reward. Carl Mielke, New Galilee, R. D. No. 1. 224t3*—1

LOST—Black and tan Coon hound. Vicinity of Hog Hollow. Finder call 4536-M. 223t3*—1

LOST—One 700x20 truck tire and wheel. Finder please notify Standard Brands, Inc., Youngstown, Ohio. Phone 4-1216. 222t3—1

Personals

PHOTOGRAPHIC paper, chemicals, oil colors and supplies. Glenn Montgomery, Photographer, 313 W. Grant. Phone 3397. 224t2—4

COCKROACHES spread disease—exterminating with satisfaction—safety. Don't tolerate—exterminate insects. Azo Extrm., 2073-J, 7504. 1t*—4

GET READY for school. Have your bicycle checked, at Bob's Cycle Service, 107 N. Jefferson St. 224t2—4

SPENCER individual health and medical garments. Call 1115J or 3536J, before 9 a.m., after 5 p.m. Mrs. Bacon. 224t7—4

SUIT CLUB now forming. Ladies and men's tailored suits. Van Fleet & Borio, Union Trust Bldg. 222t6—4

REELS, poles, boat motors, fishing tackle wanted. We still sell fishing licenses. Spend Labor Day fishing. Westell's, 344 E. Washington St. 220t6—4

BOOKS, for all ages. Greeting cards, magazine subscriptions, lending library. The Book Shop, 110 N. Mill. 220t6—4

GLASSES repaired, frames welded—while you wait. Arthur W. Meek, Jeweler, next Alderman Green, 2550-J 219t6*—4

Wanted

WE BUY old gold and silver, bridgework, etc. Jack Gerson, jeweler, corner of Washington and Mill streets. 224t25—4A

WALL PAPER samples taken directly to your home. Call Groden, 521 Wildwood Ave. Phone 7101. 220t6*—4A

AUTOMOBILES

Automobiles For Sale

NEW TRUCKS! ATTENTION TRUCK OPERATORS!
A few new Trucks are available now.
CHEVROLET-KEYSTONE
210 W. WASHINGTON ST.
PHONE 721
1t—5

FOR BETTER USED CARS, see J. R. Rick Motor Co., 468 E. Washington. Call 3572. 224t25—5

FOR SALE—1937 Hudson Terraplane, super model; radio, heater. Priced reasonable. Inquire 1808 Hamilton St. 224t2*—5

FOR SALE—1936 Plymouth 4-door sedan. Call 6373-R. 1t*—5

EVERYTHING FINANCED for buyer or seller. Personal Discount Co., Woods Bldg., New Castle, 2100. 224t10—5

USED CAR HEADQUARTERS
WE BUY—WE SELL
Chevrolet-Keystone
210 W. Washington Phone 721
1t—5

LOCKED CARS opened; keys made; bicycles repaired. Bob's Cycle Service, 107 N. Jefferson St. Call 145-J. 224t2—5

1937 V-8—Good tires, good condition. We have parts for all cars, trucks. Rich & Freed Auto Wreckers. Phone 8052-R-12. 1t*—5

'37 TERRAPLANE coach with heater, new paint, only $425. Phillips Used Car Exchange, 401 S. Mill. Open evenings. 224t2—5

1937 6-CYLINDER Packard 5-pass. sedan. Lawrence Auto Sales Co., 101 S. Mercer St. Phone 4600. 1t—5

1937 PONTIAC Club coupe; radio, heater. Real nice condition. As is—Tow ceiling price. 217 N. Jefferson. Phone 7173. 1t—5

AUTOMOBILES

Automobiles For Sale

CARS ARE NEEDED
by people who work in defense plants. Why not sell yours to a responsible dealer. Car service of all kinds. See or call—
BARNES-SNYDER PHONE 5290. 220t6—5

1940 DODGE 4-door sedan, real nice, radio, heater, good tires—bargain. 1940 Pontiac 4-door, 4 new tires, radio, heater—car very nice. Bargain. 217 N. Jefferson. Call 7173. 1t—5

1941 CHRYSLER 4-door, radio and heater, fog lights, 5 tires, like new. Cash or terms. Take trade. 217 N. Jefferson. Call 7173. 1t—5

BOUGHTER BROS.—Auto wreckers. Parts for any make of car or truck. East New Castle, phone 2467. 220t12*—5

Accessories, Tires, Parts

OXYGEN AND ACETYLENE
Accessories for gas and electric welding. South Side Service, 1302 Moravia. Phone 9014. 224t25—6

TRUCK TIRES, tube and wheel complete; pre-war, size 750-20. Phone 2600. 1t—6

RECAPPING VULCANIZING
Immediate Service!
Any size Passenger or Truck Tire Recapped. All work done in our own shop.
Grade I And III Tires
NEW and USED Capped and Seconds in Truck Tires. Bring your ration certificate here. WE HAVE THE TIRES
TRAVERS TIRE SERVICE
117 E. FALLS ST. PHONE 785.
220t6—6

Auto Painting and Repairs

RECAPPING VULCANIZING
Passenger-Truck-Tractor
One Day Service
"The Finest Work in Town"
Grade A Rubber Used Only
Ask your neighbor who does the best work.
GRADE I NEW TIRES
The largest stock of new and used tires in New Castle. All standard makes—all sizes. We carry those sizes that are hard to get.
See Us First For New Tires
GENERAL TIRE SERVICE
19 S. Jefferson St. Phone 5580.
(Across from Post Office.)
224t4—8

WHEEL SERVICE
We straighten, align and balance wheels on all cars and trucks. Kalajainen's Collision Service. Phone 3960. 224t7—8

WE CAN REPAIR all types of cracks and breaks in cylinder heads, blocks, manifolds, etc. Our work guaranteed. Bailey's Auto Supply Co., South Jefferson St. 224t25—8

Wanted—Automobiles

A DEFENSE WORKER could use that idle car. See us for high cash prices. Sol Di Lullo, corner State and Grant. Phone 5749. 224t10—9

COLD CASH
We still buy used cars for Cash and Pay the Top Dollar!
CHAMBERS Motor Co.
825 N. Croton Ave.
1t—9

NOW IS THE time to sell your car. See Riney's Motor Sales for the High Dollar, 712 E. Washington St. Phone 4070. 224t12—9

WANTED—Used car from private owner. Will pay cash. Call 7542-W. 1t*—9

WANTED—Junk cars and trucks, regardless of condition. Call 2467. 220t12*—9

BUSINESS SERVICE

Miscellaneous Services

RUBBISH AND ASHES hauled. J. C. Mitcheltree, 1211 East Brook St. Call 5726. 224t6*—10

WANTED—Plowing or grading, to do anywhere, anytime; also car radio for sale. 8082-J-3. 1t*—10

Builders' Supplies

STORM WINDOWS
Many sizes now in stock. Order yours today. Glass size, 24x24, $3.39; 24x26, $3.43; 24x28, $3.68.
THE PANELLA CO. PHONE 3158. 224t2—10A

PHONE 537 for your Builder Needs. Complete stocks available. Rapid delivery. Davis Coal and Supply Co. 224t25—10A

New Castle Lumber & Supply
See us for combination storm and screen doors, 2-8½x6-9, $9.15 up; combination storm and screen windows; rubber-like floor covering, 38c yard, up; stair treads, 10c up; roll brick siding, $3.80 sq.; furnace cement, 15c up, fireline, 54c up. 425 Grant. Phone 217. 220t6—10A

**NEW CASTLE LUMBER & SUPPLY
Open from 7:30 to 5 p.m. everyday except Sunday and holidays. Phone 217. 425 Grant St.** 222t4—10A

Woman's Realm

ORDER your storm sash and storm doors now. We have a supply in stock. J. Clyde Gilfillan Lumber Co., 901 Wilmington Ave. Phone 849. 224t6—12

SPENCER Individually Designed Corsets and surgical supports. Call 5566 before 9 a.m. or after 5 p.m. Nell Woodruff. 224t2—12

CUT CHICKENS: Breasts, 75c up; legs, 70c; backs and wings, 35c. Castle Poultry, 222 S. Jefferson St. 224t2—12

Insurance

BUY PROTECTION in all stock companies. Any line of insurance. C. A. Edgington Ins. Co. Phone 2600 or 58. 1t—13A

READY TO RECEIVE your calls for State Farm Auto Insurance, after a 10-day vacation. DeLace Cole, 2323, 4180. 1t—13A

If you need defense help you can rely on The News want ads.

BUSINESS SERVICE

Professional Service

Faces Lifted. Noses Remodeled. Ears Reset. Moles. Scars Removed: Positively Painless!

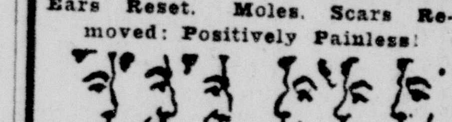

Advice Free Here 35 Years
H. E. LUTZ, M. D.
Hours: 1 to 4 P. M. 215 Sixth St.
Closed Thursdays.
Pgh. Life Bldg., Pittsburgh, Pa
1t*—14

SULPHUR Cabinet Baths, massage; latest reducing system. Male and female attendants. 223 N. Crawford Ave. Call 992, for appointment. 224t25—14

COLD AND MACHINE permanent waves. Robert's Beauty Shop, 314 Boyles Ave. Phone 4105. 219t6*—14

Repairing

REPAIRS for any make of furnace. Smith Furnace Co. Phone 406. 224t25—15

ROOFING, tinning, furnaces. Repair work a specialty. Prompt service. W. B. Kinney, 214 E. Long. Call 7031. 224t25—15

SEWING MACHINES REPAIRED
Any make machine repaired. Advance estimate. Singer Sewing Center, 33 North Mill St. Phone 6540. 224t7—15

T. A. ENGELS CO.—Phone 7736 for estimate. Metal weather-stripping, or Wind-O-Seal storm windows. 224t2—15

ROOFING, Tinning, Slate Repairing. Furnaces repaired, reset. Free estimates. John Guckeyson, 8097-J-3. 1t—15

ALL TYPES refrigerators repaired. Air conditioning equipment. Joe's Refrigerator Service, 131 or 4411. 1t—15

ROOFING & TINNING—Leaky roofs and gutters repaired. Free estimates. Shepherd and Burdette, Gardner Stop. Phone 8097-J-21 or 4576-R. 224t2—15

ELECTRIC WIRING and repairs, motors, irons, sweepers, washers, refrigerators, cleaned and repaired. Call 3720-R. 220t5*—15

WE REPAIR CLOCKS and watches. Old watches and alarm clocks taken in trade on rebuilt alarm clocks or watches. New wrist watches, $13.50. Westell's, 344 E. Wash. Phone 1260-J. 220t6—15

WE REPAIR all makes of sweepers. Special price for complete rebuilding. Anthony Appliance, 116 S. Jefferson St. Call 6113. 220t6—15

ROOFING, and sheet metal work. Free estimates; work guaranteed. Ball Furnace and Roofing Co., 3805. 220t6*—15

EMPLOYMENT

Female

GIRLS WANTED for hand ironing, machine pressing and silk spotting. Apply Smith Dry Cleaners, 20 East Lawrence St., between 10 and 12 a.m. 224t2—17

EXPERIENCED salesladies on coats and suits. Excellent salary. Write Box 839, News. 224t2—17

Waitress Wanted
GOOD PAY—STEADY WORK
DEAN'S DINER
Youngstown Road. Phone 8139-J2.
224t4*—17

WANTED—Woman for cleaning or help in the laundry. Apply Fountain Inn Hotel, before 7 p.m. 224t3—17

3 WAITRESSES NEEDED
Good pay; steady work. Apply in person. Bailey's Restaurant, 1139 Butler Ave. 224t2—17

WANTED—Alteration and saleslady, on suits and coats. Good salary. Write Box 839, News. 224t2—17

WANTED—Experienced and unexperienced girls to work at Kantz Department Store, 120 E. Long Ave. 1t*—17

WANTED—Two waitresses. Town Pump Cafe, 26-28 E. Long Ave. No phone calls. 1t*—17

WAITRESS WANTED, over 18. Trolley Car Diner, 29 S. Jefferson. 224t2*—17

EXPERIENCED waitresses wanted at Coney Island Lunch. Phone 9015. 223t3*—17

EXPERIENCED ready-to-wear saleswoman wanted. Good salary. Pleasant working conditions. Write Box 872, News. 222t3—17

WANTED!
Experienced Shoe Saleslady For Permanent Position. Apply At Once!
MILLER'S Shoe Store
221t4—17

Male

WANTED—Men, for outside steady work; over 18. Call 1646-W, after 6:30 p.m. 1t*—18

WANTED—Truck driver. Call 4852 or see John Semansky, R. D. No. 6, Butler road. 224t2*—18

WANTED—Stone mason to lay stone in bank barn. Call 8011-J-1. 224t2*—18

WANTED—Boy for cigar stand. Evening work. Must be 18 years of age. Pleasant working conditions. Apply in person—no phone calls. Payless Cut-Rate. 223t2—18

WANTED—Man to assist in furniture store. Experience not necessary. Apply Furniture Exchange, 27 S. Mill St. 223t2—18

MAN, white or colored, 50 years or over, to do porter work. Apply Gibbs Peoples Drug Store. 222t3—18

Male and Female

YOUNG FELLOW, not going to school, and girl, to work in men's wear store. Write Box 877, News. 1t*—19

Situations Wanted

WANTED—Evening work, to do at home, prefer office work. Call 354. 1t*—20

LIVESTOCK

Pet Stock, Poultry and Bees

FOR SALE—Tropical fish, acquariums and accessories. Phone 5525 or 180 English Ave. 224t2*—27

FOR SALE—25 New Hampshire Red pullets. Harold Currie. Phone 8091-J-1 224t3*—27

TURKEYS
At Dr. C. W. Hunt and Son Farm. Fine for dinners and banquets. Also fine ripe tomatoes. Phone 16-R-2, Princeton. Dr. C. W. Hunt & Son, Ellwood City, R. D. 1. 223t2*—27

LIVESTOCK

Pet Stock, Poultry and Bees

PUPPIES—One male, two females; (mother is Collie). Phone 1312-J. 1t*—27

GERMAN Police dog, 4 months old, $15; Springer Spaniel, 1-year-old, $15. Phone 1189-J today. 1t*—27

FOR SALE—200 White Rock pullets, starting to lay. Wm. Cunningham. Phone 2-E Plaingrove. 1t*—27

Cattle, Horses, Vehicles

EVERYTHING FINANCED for buyer or seller. Personal Discount Co., Woods Bldg., New Castle, 2100. 224t10—28

FRESH GUERNSEY COW for sale. Call 8092-R-1. 224t2*—28

COWS, heifers, steers, bulls and one colt; cheap. Charles Horvath, one mile north Edenburg, Route 551. 1t*—28

McCORMICK-DEERING silo filler, complete with pipe; 2 sets knives, grinder; also Thorne seed wheat, 2 years from certified seed. H. L. Shaffer, R. D. 2. Phone 8075-R-3. 224t2*—28

NIGHT AUCTION
Horses and ponies. Wednesday, Sept. 6 at 7 p.m., Wampum, Pa. Livestock Auction, Route 18, on New Castle-Wampum Road. High class saddle horses, 3 and 5-gaited spots Palominos and solid colors. Work horses and mules. Saddles, bridles and riding equipment. Bring what you have to sell. Manager and auctioneer, Stanley Skinner. Phone Girard 5-5204. 224t3—28

MODEL D Gravely motor cultivator with mower attachments, 42-in. cut. Mervin Cunningham, Ellwood-New Castle Road. 1t*—28

USED potato digger, sulky plow, mowing machine, hay loader and portable milking machine. One new 5-ft. mowing machine. Universal Sales, Mahoningtown. Phone 512. 224t2—28

HAMPSHIRE, grade pigs, 8-weeks old. Mrs. J. M. Gibson farm. Phone 8129-J-3. 223t2*—28

FOR SALE—John Deere 3-bottom tractor plow. Excellent condition. S. B. Lewis, Pulaski, Pa. 223t3*—28

WAMPUM LIVESTOCK AUCTION
Wanted for Tuesday sale: Beef cattle, veal calves, fat hogs, poultry, eggs, produce. Beef cattle and veal calves sold top price last week with a lot of good buyers. Poultry eggs and produce brought good prices. This is your sale—bring what you have. Come early the sale must start at 1 o'clock. Auctioneer, Stanley Skinner. Phone Girard 5-5204. 223t4—28

PUREBRED Jersey bull, 1½-years-old; eligible for registration, for sale or trade for fresh cow. Plaingrove 17-C. 223t2*—28

FOR SALE—Jersey cow, fresh three weeks. C. A. Wilson, Frew Mill road. 222t3*—28

FARMERS! Sell your products at the Pulaski Auction. Always a market for everything. Every Thursday. 220t5—28

Feed

CORN—CORN—CORN
"Our Quality" poultry mashes contain more corn than pre-war rations. Stock fed "Our Quality" feeds maintain body weight and higher egg production longer. More feeders feed "Our Quality" feeds than ever before. Why don't you?
JOHN S. BROWN'S SON, INC.
Come in or phone—New Castle 5315, New Wilmington, 21. Ellwood 1116. 1t—28A

KEEP your dog happy with Tri-Blend Dog Food. Its relished by all breeds. Riley's, 355 E. Washington St. 910 Moravia St. Phone 77. 223t3—28A

GET YOUR PULLETS in condition for heavy production with Tonax; a tonic, conditioner and wormer. Riley's, 355 E. Wash. St., 910 Moravia 223t3—28A

AMCO complete calf feed. $4.60 per 100. Riley's, 355 E. Washington St. 910 Moravia St. Phone 77. 223t3—28A

TIMOTHY HAY wanted. Baled—new or old hay. No pick-ups. S. & Z. Company, 1334 Forbes St., Pittsburgh, 19, Pa. 213t12*—28A

MERCHANDISE

Miscellaneous For Sale

112 RATS killed with Shutte's Rat Killer. Guaranteed harmless. Farmer's Supply, Riley's, Brown's, Ramsey's. 224t25—30

ZENITH Radionic Hearing Aids. Also batteries and repairs for all instruments. M. M. Sines, 935 Warren Ave. Phone 36. 224t25—30

WELL DRILLING
Water Systems for Any Well.
Parts for Surge and Hinman Milkers.
We Repair Any Water System.
CASSIDY'S PUMP SERVICE
26 East St. Phone 1477—4590-W.
Open Every Monday Night.
224t2—30

EVERYTHING FINANCED for buyer or seller. Personal Discount Co., Woods Bldg., New Castle, 2100. 224t10—30

FOR SALE—Used 22-in. furnace, like new. Allison, 606 Chestnut St. Phone 1180-J. 224t2*—30

W. J. BRENNAMAN
221 CROTON AVE. PHONE 1449
Harness, tops, leather goods, dog collars, canvas and truck covers. 1t—30

PORTABLE typewriter, 38-40 rifle, set golf clubs—woods; tan tweed suit; black topcoat, size 36; iron bed and cot. 1108 West Washington. 224t2*—30

35 lb. Roll Roofing	**95c**
45 lb. Roll Roofing Mica surface	**$1.53**
55 lb. Roll Roofing Mica surface	**$1.75**

All roof paper covers 100 sq. ft. Nails and cement included.
BARON HARDWARE CO.
Phone 5272. E. Washington St.
224t2—30

FOR SALE—Newspaper mats, for lining outbuildings, etc. Size of a newspaper page. At The News Office. 224t25—30

WET—MOPS—SCRUB
We have a complete line of handled wet mops made from extra quality twine thread yarn. Sizes 16, 20, 24 and 32-oz.
WELLER'S HARDWARE
207 North Liberty. Call 2039. 1t—30

12-GAUGE Ithaca double barrel shotgun; 410-gauge single barrel, hammerless; new 30-30 Winchester, lever action carbine. 1215 Huron Ave. 224t3*—30

WRECKING BUILDING on Center St., across from Levine's Junk Yard. For wrecking service, call 2798-M. 1t*—30

FOR SALE—Outboard motor. Inquire at 838 Almira Ave., between 4:30 and 7:30 p.m. 224t2*—30

FOR SALE—Pair of shoe roller skates, like new, size 7. Call 2075. 1t*—30

BICYCLES repaired and rebuilt. Tricycles, scooters, wagons, bicycle, etc. wanted. Westell's, 344 E. Wash. St. 220t6—30

MERCHANDISE

Miscellaneous For Sale

CAMERA, $19.95; movie projector, $24.95; electric train outfit, $150; loud speaking system, $100; modern ice box, $24.95; banjo, $9.95; saxophone, $39.95; trumpet, $29.95; drum, $19.95; speedboat, $60; electric adding machine, $150; table model radio, $19.95, $24.95, $29.95; $34.95; machinist' tool box, $19.95; baby play pen, $4.95; baby tender, $10.95; kitchen table and chairs, $15; very large mangle, $75. Westells, 344 E. Wash. St. 220t6—30

A FEW shotgun shells sold with every hunting license purchased from us while they last. Westell's, 344 E. Washington St. Phone 1260-J. 220t6—30

Business and Office Furniture

FOR SALE—Remington typewriter, excellent condition, $50. 833 Hazel St. 1t*—32

HAT CLEANING equipment for sale, complete. Call at 401 Pearson St., after 6 p.m. 223t3*—32

OLD OR NEW typewriters and adding machines wanted. We repair and rebuild this equipment. Westell's, 344 E. Washington St. Phone 1260-J. 220t6—32

Fuel, Fertilizer

BUY QUALITY COAL! Pittsburgh and Wildwood Coals. Sweesy Coal Co. Phone 113. 501 West Grant St. 224t25—33

PHONE 4480 for quality coal, sand, gravel, driveway limestone. A. Graziani and Sons, 1061 Butler avenue. 224t25—33

BUY YOUR Champion or Wildwood lump, egg and stoker coal now. Prompt delivery. Limestone for driveways. Frey Bros., 5614. 224t4—33

CHAMPION AND Wildwood Coals. Call 4295—Fombell's. 224t25—33

COAL WILL be scarce this Fall. Buy now! Wildwood egg and lump coal available for immediate delivery. Love Coal Co. Phone 4832-J. 224t25—33

SAVE COAL—with automatic heat control on your furnace. Sold by C. J. Streib Coal Co. Phone 824-J. 224t25—33

WILDWOOD AND Champion Coal. Heat as you like it, when you want it. Scarazzo. Phone 28. 224t25—33

"BUY NEXT WINTER'S COAL this summer." Phone 4270, Boyles Coal & Supply Co. 224t25—33

GOOD COAL AT DAVIS'. Phone "537". Rapid service. Davis Coal & Supply Co., 1126 Moravia Street. 224t25—33

FOR QUALITY COAL, sand, gravel, cement blocks and humus. Phone 4062. Maxwell & Gibson. 224t25—33

COAL DELIVERED ANYWHERE
Miller Henley. Phone 6390. 1t—33

HERE FOLKS: Good lumpy mine run, special $4.25 ton—less for dump. We haul rubbish of any kind. Call 4205. 221t5*—33

ORDER NOW! Coal, driveway limestone, ashes. Walt Brunton. Call 8102-R-13 or 4350. 221t12*—33

Produce

FOR SALE—Potato bags; also baskets. Cohen's Market, corner Long and Hamilton. 224t2—33A

PEACHES! Alberta, Hale and Shippers late red peaches. Will be ready to pick Monday, Sept. 4th. You pick and furnish baskets. No Sunday sales. Donald Garrett, 2 miles north of New Wilmington. 224t2*—33

ROUTMAN'S FARM MARKET—East Washington St. Everything in fresh fruits, vegetables and greens. 1t—33A

FOR SALE—Concord grapes. Phone 8004-J-21. 1t*—33A

GOOD cooking potatoes, $3.65 per 100. Fruitland Open Air Market, Old Pennsy Station, E. Wash. St. 1t—33A

ELBERTA PEACHES—We will pick 100-bushels per day from the 5th to the 16th of September. Bring containers. No fruit sold on Sundays. We are located 2 miles west of New Wilmington on Route 278. Russell McFarland. 221t5*—33A

Elderberries Wanted
Bring them to
Kamerer's Store
Harlansburg
We have baskets. Price Delivered 75c, 36-lb. bu.
No Berries After 9 A. M. Tuesday, Sept. 5th
222t4*—33A

PEACHES—Early Elbertas, for canning, now ready. Bring containers. Foreman Farm, 1 mile west of bridge at Pulaski. 222t3*—33A

CANNING CORN!
Green and yellow beans; lima beans; pickles, all sizes; canning tomatoes; tomatoes for ketchup and juice. Harry Druschel, Savannah road. Bring bags and baskets. 220t6—33A

Household Goods

SMALL GAS RANGE, apt. size, table top; practically new. Clarence Russell, R. D. No. 2, Edenburg Road. 1t*—34

PORTABLE electric phonograph; Storkline child's bed. Phone 7511-J. 1t*—34

ELECTROLUX USERS
Complete service department. Also new and used cleaners. Branch—214 Wallace Blk. Phone 971. Eves., 1058-J 224t25—34

EVERYTHING FINANCED for buyer or seller. Personal Discount Co., Woods Bldg., New Castle, 2100. 224t10—34

1941 GENERAL ELECTRIC stove, heavy duty ¼-h.p. motor, mangle for Thor washer—like new, living room suite, brown mohair, A-1 condition; piano; 1941 Philco radio floor model. 23 S. Front St. 1t*—34

PREMIER DUPLEX SWEEPER USERS
Factory service branch. New and rebuilt cleaners. Wallace Block. Phone 971. 224t25—34

FOR SALE—Glider, in good condition; steamer trunk and other household articles. 415 Garfield Ave. 224t2*—34

WASHING MACHINE CASTERS
Any style. Clausen's, 314 Neshannock. 1t*—34

WASHING MACHINE, kitchen set, 5-piece bedroom suite. Very reasonable. 134 W. Long Ave. 224t2*—34

USED ice box for sale, 50-lbs. 1014 W. Washington St. 1t*—34

WASHER, studio couch and stuffed chair to match; 9-piece dining room suite, sweeper, typewriter desk, 3-piece bedroom suite, kitchen set, auto radio, record player. 347 E. Wash. St. Open till 7 p.m. evenings. 1t*—34

SEWING MACHINES
We have good reconditioned sewing machines for sale. Singer Sewing Machine Co., 33 North Mill St. 224t7—34

MERCHANDISE

Household Goods

GOOD USED upright desk, $5.00; dresser with mirror, $15.00; newly varnished and enameled four cubic foot capacity Iceland icebox, $25.00; Simmons' metal single bed with coil springs, $27.50; over one-hundred-year old dough tray, $25.00. Saturday afternoon or all day Monday—128 Hillcrest Ave. 1t*—34

COLD PACKERS
7-quart, complete with rack. $3.45
WELLER'S HARDWARE
207 North Liberty. Call 2039. 1t—34

INLAID LINOLEUM
Quality linoleum, expert installation. Reasonable prices, free estimates. Bathroom size remnants at reduced prices. Sink trims. Phone 3090-J. Supreme Co., 107 East Long Ave. 223t2—34

TWO 9x12 matched Bigelow rugs and pads, used slightly; Kroehler tilt-chair; Duncan Phyfe mahogany dining room suite. Call 6097-W. 1t*—34

COOKING UTENSILS
New stainless steel cooking utensils can be bought now. For full information. Write Box 804, News. 220t6*—34

New Castle's Only Authorized HOOVER SALES and SERVICE
Service trained Hoover men, genuine Hoover parts and factory guarantee available only through this factory branch service station. Do not accept substitutes. The New Castle Store. C. E. Turner, Representative. Phone 7554. 220t6—34

HOOVER SWEEPER USERS
Hoovers repaired and guaranteed by a factory-trained man. Anthony Appliance, 116 S. Jefferson. Call 6113 220t6—34

THE HIGHEST prices paid for good used household and office furniture. Phone 7150. After 6 p.m., 2217. 220t6*—34

Musical Instruments

YES, we have piano lamps, benches, polish and piano rolls. Donati Music Co., 22 S. Mill St. Open evenings till 8:30. 224t2—35

PIANO TUNING, regulating, repairing, replacements. Victor Johnston. Call 5081-M. 224t25*—35

GUITARS and modern instruments wanted. Portable victrolas and radio combination outfits wanted. Westell's, 344 E. Washington St. Call 1260-J. 220t6—35

Radio and Electrical Merchandise

1937 WESTINGHOUSE radio, 9-tube, cabinet style, $20. Call 2499-J or 711 Arlington Ave. 1t*—35A

ALEXANDER'S RADIO SERVICE
The most completely equipped service shop in the city. We pick up and deliver.
PHONE 1014. 116 N. MILL ST.
224t25—35A

RADIO TUBES
Just received a shipment of hard-to-get Radio Tubes.
PERELMAN'S
129 E. Washington Street.
224t10—35A

EXPERT RADIO service by trained radio technicians. We specialize in Philco, R.C.A., Victor and Zenith repairs. Perelman's, 129 E. Washington. Phone 808. 224t25—35A

SMITH'S RADIO LAB
705 CROTON AVE. PHONE 7670.
Any make radio repaired. 21 years experience. A new laboratory where "guess work" is out. "Bring your radio in dead, take it out alive!" 224t2—35A

RADIO TUBES—TRY US FIRST
Supreme Co. 107 E. Long Ave. 223t3—35A

RADIO REPAIR SERVICE. We call and deliver. Trade old radio in for a rebuilt one. Westell's, 344 E. Wash. Modern floor model radios wanted. 220t6—35A

Clothing

SCHOOL DRESSES, sweaters, skirts, suit, blouses, coats, jodphurs. Size 10-16. Call 1689-W. 1t*—37

FOR SALE—Girl's grey, all-wool snow suit, size 6; also ladies' green Chesterfield coat, size 16. Call 354. 1t*—37

BUY YOUR school clothes now. We also carry large sizes in women's dresses, coats and suits. Price Clothing, 23 S. Mill St. 220t6—37

WE SELL ladies and gents used clothes. Bargain prices. Universal Dry Cleaning, 105 East North St. 220t6—37

Tailoring

NEW FALL AND WINTER woolens, now on display. For style and long wear, have your suit and topcoat custom-tailored from 100% all pure woolens. Hundreds of distinctive patterns for ladies' and men await your selection. Price $31.00 up. Frank Gillest, ladies' and men's custom tailor, opposite Penn Power. 220t6*—37A

Wanted—To Buy

WANT TO BUY—Girl's pre-war bicycle, in good condition. Write Box 875, News. 1t*—38

WANTED TO BUY—Child's trapeze and swing set, for outside use. Phone 2633-R. 224t2—38

WE PAY CASH for that idle sewing machine. Singer Sewing Center, 33 N. Mill St. Call 6540. 224t7—38

WANTED—Single bottom Fergerson plow for Fordson tractor. Phone 5574. 222t3*—38

ELECTRIC FANS, irons, mangles, sweepers, sewing machines, sewing machine motors wanted. We repair electric appliances. Westell's. Phone 1260-J, tell us what you have to sell. 220t6—38

THE HIGHEST prices paid for good used household and office furniture. Phone 7150, after 6 p.m., 2217. 220t6*—38

SHOTGUNS AND RIFLES wanted. Turn that gun not being used into cash. Shotgun shells, rifles and revolver shells wanted. Westell's. 1260J 220t6—38

ROOMS

Rooms For Rent

FOUNTAIN INN HOTEL—Rooms with bath or running water, elevator service; attractive; newly decorated. 224t2—39

SLEEPING ROOMS for 1 or 2 females. North Hill near Cathedral. Write Box 879, News. 223t3*—39

Rooms For Housekeeping

TWO connecting rooms for light housekeeping; sink in kitchen. 472½ Neshannock Ave. 224t2*—40

TWO FURNISHED rooms for light housekeeping; first floor; private entrance. Adults. Garage. 812 Butler. 224t2*—40

TWO FURNISHED light housekeeping rooms; sink, range in kitchen. Must see to appreciate. Phone 319. 224t2*—40

ANNOUNCEMENTS

Personals

The Good Neighbor Policy Should Be a Personal One

It isn't just an international idea, it is one that applies to all of us individually. You can establish your good neighbor policy by having your refrigerator ready for neighborly visits. Keep it stocked with Canada Dry Ginger Ale, Soda, Seven-Up, Wheeler's Flavors or any of our line of beverages. And you can be a good neighbor to us by returning those empty cases.

CASTLE DISTRIBUTING CO.
206 South Jefferson Street
Phone 666 Open 'til 6 P. M.

ANNOUNCEMENTS

Personals

MERCHANDISE

Household Goods

MERCHANDISE

Household Goods

THE FURNITURE EXCHANGE
27 S. MILL ST. OPPOSITE KROGER'S.
Free Delivery—Use Our Layaway Plan—Generous Trade-In Allowance On Your Old Furniture.

7-Pc. Bedroom, complete (Bed, robe, vanity, springs, mattress, 2 pillows)	**$89.50**
Factory Sample Living Room (Choice of covers—2-piece living room, lounge chair and ottoman)	**$89.50**
Modern 2-Pc. Maple Living Room Suite	**$59.95**
5-Pc. Maple Breakfast Set	**$24.95**
Walnut Desk, waterfall front	**$19.95**
Maple Finish High Chairs	**$ 5.35**

Remember—for the best values at lowest prices.
THE FURNITURE EXCHANGE
27 S. MILL ST. OPPOSITE KROGER'S.

ROOMS

Rooms For Housekeeping

TWO front room housekeeping apartment; utilities furnished, school on corner, $25 monthly. 30 East St. 1t*—40

SMALL APT., furnished or unfurnished. 27 N. Front. House painting, paper-hanging. Paper 15c bolt. 219t12*—40

Wanted—Rooms

WANTED—Two furnished or unfurnished rooms. North preferred. Write Box 576, News. 224t2*—42

REAL ESTATE FOR RENT

Apartments For Rent

N. CEDAR ST.—First floor apartment, 3-rooms; gas, water, electricity. $18.00 month. Phone 1105. 224t7—43

FURNISHED APT.—Strictly private, steam heat with automatic control. Call 6215-R. 224t12—43

FURNISHED third floor, close in. Suitable for two ladies. Utilities furnished. Call 1180-J. 1t*—43

LINCOLN AVE.—Two room furnished apartment; private, utilities, steam heat. Call 1782. 224t2*—43

IMMEDIATE OCCUPANCY, 4-room private bath, second floor apt., Highland Ave. No objection to child. Sonntag, 3293, 2087-J. Johnson Bldg. 1t*—43

THI\$RD FLOOR furnished apartment, private bath; refrigeration; regulated heat, immediate possession. Write Box 873, News. 222t3*—43

TWO AND 3-room furnished apts. Private bath; utilities; refrigeration. Near town. 701 Croton. Call 4827-R. 220t6*—43

Houses For Rent

FOR RENT—8 room house; garage; housing for chickens; good road. Wm. Cunningham, Plaingrove 2-E. 1t*—46

FOR RENT—Four rooms, all modern. At 743 Croton Ave. Call 2600. 1t—46

Wanted To Rent Or Lease

WANTED—Furnished 3-room apartment. Suitable for 3 girls; near town. Box 874, News. 224t2*—47

WANTED TO RENT—By responsible party, a modern home on North Hill or outside of city, preferrably furnished, but will take an unfurnished one. Call 1647. 222t4*—47

WANTED TO RENT—Four, 5 or 6-room house, before winter. Good references. Phone 3518-M, between 6 and 8 p.m. 222t3*—47

REAL ESTATE FOR SALE

Farms For Sale

7-ACRES, and 5-rooms; electric, cement cellar, good water, fine fruit, all kinds; peaches and pears coming ripe now. Other outbuildings. Property close to city. This is a real buy. Call Teece, the farm agent, phone 3077. 1t—49

WEST'S FALL CATALOGUE
New big list of hundreds of farm bargains. For your copy, absolutely free, write to
WEST'S FARM AGENCY
Dept. D. Pittsburgh, 16, Pa. 1t—49

65-ACRES, and barn, 7-room brick house; electric water system, cement cellar, some fruit, on the trees. If looking for a farm see this. Call Teece, the farm agent, phone 3077. 1t—49

49¾-ACRES in Pulaski twp.; 4-room house; has electric, well water, small barn. Immediate possession. Pritchard Agency, 3212. 1t—49

2½-ACRES, 6-rooms, bungalow, modern; good cement cellar, 3-story chicken house, fronting on East Brook road; close to city. This is a nice home. Call Teece, the farm agent, phone 3077. 1t—49

½-ACRE, 4-rooms with electric water system, good heater. This home is ready to move in with solid oak floors. House is in good condition, clean, some fruit, lots of peaches, chicken house; close to city. Call Teece, the farm agent, phone 3077. 1t—49

WEST—Sixteen acres, and buildings; 17½-acres, buildings. Miller Henley, 6390. 1t—49

There's no let-up in want ad results.

REAL ESTATE FOR SALE

Houses For Sale

ONE OF the nicest modern 6-room houses on W. Cherry St.; living room type, hardwood downstairs, weather-stripped and just newly paintd. Buy direct from owner. Call 2314-J. 1t*—50

FAIRMONT AVE.
Reception hall type, 6-rooms, large kitchen, hardwood first floor. House rents for $50; lot 40x135, excellent location for schools and transportation. Owner out of city reason for selling.
Harold M. Leach, Temple Bldg., 267-J.
Evenings, Clarence P. Cloak, 2306. 1t—50

NORTH—By owner; well-constructed and in excellent condition: Six room modern house with sleeping porch, thermostat and automatic humidifier on furnace. Good quiet neighborhood. Phone 3620-J. 223t2*—50

FOR SALE OR RENT—6 room house, large lot, good condition; excellent price. 1209 Cunningham Ave. 222t4*—50

EAST NEW CASTLE, 5-room modern house; garage; some fruit. Phone 7020. 222t3*—50

For Sale
7-room modern dwelling and garage. Good condition, near National Pants Factory.
6-room modern dwelling, 2 acres with fruit trees. Short distance off Ellwood Road. Immediate possession.
5-room cottage, bank barn, 98 acres, 1 mile from East New Castle. Immediate possession.
William Cleaveland Co.
Tele. 5060 Eves., 5686-W
1t*—50

WEST SIDE—Five rooms and bath. A short distance from bus line. Terms. J. Clyde Gilfillan, 424 Temple Bldg., 889. 224t2—50

EAST SIDE—Duplex. Good tenant for second floor. Attractive terms. Prompt possession. J. Clyde Gilfillan, 889. 224t2—50

5-ROOMS and bath, gas, electric, 4-stall garage. House in good condition; good furnace; lot 45x120. Ed. F. Marshall, L. S. & T. Bldg. 224t2—50

FOR SALE—Double house on N. Ray St. Ten rooms, 2 baths, 2-car garage. A good investment. Joseph J. Francis. Phone 172-D, New Wilmington. 1t*—50

WALMO—Attractive Colonial-type house, 3½-yrs.-old; 3 bedrooms, hardwood thruout, open fireplace. 6427-J. 1t*—50

FOR THE SALE, rental, appraisal or insuring of your property, see Andrews Realty Co., 21 S. Mill St. Phone 2518. 224t2—50

LIST YOUR PROPERTIES with Peoples Realty Co., 27 East Washington St. Call 258. 224t25—50

BOYLES AVE.—Good 8-room home, in good repair; large lot. Price $4200. Call 713. 1t*—50

EAST—$3900
841 BECKFORD ST.—Six room modern square type house with garage. Possession Oct. 1. Price $3900, terms. Harold Good Real Estate. Phone 6178. 1t—50

LEASURE, square house, 6-rooms modern, hardwood floors, $4700; Winter Ave., 6-rooms, $5500; Smithfield, 6-rooms, $3200; corner Loraine and Haus, 2 lots, all conveniences, both for $300; Union township, 6-room semi-bungalow, 2 lots, $5500. C. Belle Tichborne, 3151. 1210 Delaware. 1t—50

SUMNER AVE.—7 room frame house in good condition; newly painted outside. For quick sale, $5300. Gilliland, L. S. & T. Bldg. Phone 2073-J. Eve., J. D. Beadel, 5899. 1t—50

FRANKLIN AVE.—Six room frame house, in good condition, new modern kitchen. Owner leaving city. Gilliland, L. S. & T. Bldg. Phone 2073-J. Eve., J. D. Beadel, 5899. 1t—50

WILMINGTON AVE. EXT.—10 room house. Suitable for large family or duplex, 3-car garage, 1½-acre ground, house completely insulated, modern kitchen, hot water heat, some fruit on property. Gilliland, L. S. & T. Bldg. Phone 2073-J. Eve., J. D. Beadel, 5899. 1t—50

REAL ESTATE FOR SALE

Houses For Sale

IMMEDIATE POSSESSION!
Downtown, 7-room square house, reception hall type, finished third; hardwood; dry, deep, cement basement, $3500. C. Belle Tichborne, 3151
1t—50

NORTH—Six room, semi-bungalow, fine location, 2-car garage. Price reasonable. Simpson, 4940-R. 1t*—50

WEST SIDE
Five rooms, kitchen, new furnace, bath, lot 85x199; garage; chicken house. $3200.
Harold M. Leach, Temple Bldg., 267-J.
Evenings, Clarence P. Cloak, 2306.
1t—50

RIVERVIEW, Ellwood. Immediate possession. 5-room dwelling, furnace, electric, 2 lots. $1800; $400 down payment, balance monthly. New Castle 3293. Sonntag, 3293, 2087-J. 1t*—50

NORTH—Six rooms, semi-bungalow, first floor, oak trim, modern bath and kitchen, garage, nice lot. $4500. Easily financed. Ramsey's, 4180. Evenings, DeLace Cole, 2323. 1t—50

BLAINE ST.—Six rooms, bath and heater. Vacant. $3000. Ramsey's, 4180. Evenings, DeLace Cole, 2323.
1t—50

FOR SALE—Semi-bungalow; good location, large lot. 760 Arlington Ave. 221t5*—50

VACANT HOUSE. Immediate possession; 4-rooms, cellar, hot air heater. Atlantic Ave. Inquire at 6 Elmwood St. Reasonable price. 221t4—50

HAVE cash customer for house on South Side. C. Belle Tichborne, 1210 Delaware, 3151. 219t6—50

HAVE CASH customer for duplex or small house—East. Prefer near Rose Ave. school. Tichborne, 3151.
219t6—50

FOR SALE—7-room house and large lot, in good shape. Can give possession at once. 623 Superior St. Phone 4070. 217t8—50

Suburban Property

BUTLER ROAD, 2½ miles from city. 40-acres mostly in grove, 5-roomed dwelling, floored attic. Possession now. Sonntag, 3293, 2087-J. 1t*—50A

Wanted—Real Estate

NORTH—Modern 5 or 6-room bungalow-type on improved street. $5000 or under. Write Box 878, News.
224t3*—54

EAST—Want double house for cash buyer. Call Miller Henley, 6390.
1t—54

AUCTION SALES

PUBLIC SALE—126 New Castle St., New Wilmington. Saturday, Sept. 2, 1944, at 1:00 o'clock p.m. French walnut inlaid dining room suite, (nine pieces, solid mahogany bedroom suite, decorated bedroom suite, breakfast set, solid mahogany spinet desk, metal single bed with box springs, decorated chest of drawers, small dresser, formal mahogany chair, Seth Thomas clock, antique mantle clock, modern grandfather clock with chimes, two Oriental Persian rugs, 8x9'9", 11'6"x7'; small Oriental rugs; walnut table, rockers, arm chair, antiques, brass andirons, 50 pieces cut glass fruit bowls, vases, etc. About 150 pieces of fine china, hand painted white and commercial, in vases, dishes, odd pieces; fine violin, half size; 5 electric lamps, drapes, curtains, pictures, Maytag washer, vacuum cleaner, kitchen table, cast aluminum pressure cooker, pots, pans, other cooking utensils and many other articles must be sold as I am leaving town. Terms: Cash. J. J. Francis, auct. Mrs. Lina Douthett Davidson, owner. 1t*—55

PUBLIC SALE
At the farm of the late Charles Witherspoon, located in Little Beaver township, Lawrence county, 7 miles south of Mt. Jackson, 2 miles east of Route 551, on Mt. Air and Wampum road, Tuesday, Sept. 5, 1944, at 12:30 o'clock p.m. Nineteen head purebred Guernsey cattle, T.B. and bangs tested; 14 purebred Guernsey milk cows, 2 Guernsey bulls, 3 Guernsey heifers, 2 good work horses. The following machinery: Ontario grain drill, New Idea manure spreader, McCormick Deering mower, McCormick Deering hay loader, side-delivery hay rake, John Deer corn planter, McCormick Deering grain binder, John Deer 2-way plow, two corn workers, lime spreader, spring and spike tooth harrows, McCormick Deering steel wagon, high-wheeled wagon, 6-h.p. gas engine, buzz-saw, set of good work harness, scraper, milk cans, tools, some household goods, and miscellaneous articles. Terms of sale: Cash. Charles Smith, auctioneer. Guy Kennedy, Henry Ford, executors in the estate of Charles Witherspoon. 223t2*—55

LEGAL NOTICES

FOR SALE

Notice is hereby given that sealed proposals will be received, by the City Clerk, City Building, up until 10:00 o'clock, Thursday morning, September 14, 1944, for the sale of the following articles, to-wit:
- One 1939 Dodge Coupe.
- One Elgin Sweeper.
- One Dodge Garbage Truck.
- One Reo Fire Truck Chassis.
- One Holt Tractor.
- One Heavy Duty Trailer.
- One No. 4 Air Blower.
- One Concrete Mixer.

The sale of the above articles is for cash only and the City reserves the right to reject any or all bids.

For additional information, consult the City Mechanic or any member of Council.

C. ED. BROWN, City Clerk.
Legal—News—Sept. 1, 7, 12, 1944.

PROPOSED AMENDMENT TO THE CONSTITUTION APPROVED FOR THE FIRST TIME BY THE SPECIAL SESSION OF 1944 OF THE GENERAL ASSEMBLY OF THE COMMONWEALTH OF PENNSYLVANIA AND PUBLISHED BY ORDER OF THE SECRETARY OF THE COMMONWEALTH IN PURSUANCE OF ARTICLE XVIII OF THE CONSTITUTION.

SPECIAL SESSION OF 1944
NO. 1
A JOINT RESOLUTION

Proposing an amendment to section fourteen, article eight, of the Constitution of the Commonwealth of Pennsylvania.

The General Assembly of the Commonwealth of Pennsylvania hereby resolves as follows:

Section 1. The following amendment to the Constitution of the Commonwealth of Pennsylvania be and the same is hereby proposed in accordance with the eighteenth article thereof:—

That section fourteen of article eight of the Constitution of the Commonwealth of Pennsylvania is hereby amended to read as follows:

Section 14. District election boards shall consist of a judge and two inspectors, who shall be chosen at municipal elections for such terms as may be provided by law. Each elector shall have the right to vote for the judge and one inspector, and each inspector shall appoint one clerk. The first election board for any new district shall be selected, and vacancies in election boards filled, as shall be provided by law. Election officers shall be privileged from arrest upon days of election, and while engaged in making up and transmitting returns, except upon warrant of a court of record or judge thereof, for an election fraud, for felony, or for wanton breach of the peace. In cities they may claim exemption from jury duty during their terms of service.

A true copy of Joint Resolution No. 1.
C. M. MORRISON,
Secretary of the Commonwealth.
Legal—News—Aug. 1, Sept. 1, Oct. 2, 1944

Bids For Coal

The Board of Education of Bessemer Borough will receive bids for stoker coal, delivered to their schools, for the school year of 1944 and 1945. Bids will be opened on September 4 at 8 p.m. The Board reserves the right to reject any or all bids.

H. C. SMITH, secretary,
Bessemer, Pa.
Call 8095-R-2.
Legal—News—Aug. 18, 25, Sept. 1, '44

Blow-By-Blow Account Given Of Air Battle

WASHINGTON, Sept. 1.—(INS)—Combat reports from the Pacific gave a thrilling blow-by-blow account today of an unusual seven-round battle between a navy Grumman Avenger torpedo bomber and a Japanese Betty (fast medium bomber) as the opponents skimmed the waves at top speed near the Marianas.

Ensign Warren C. Burgess, of Elgin, Ill., was at the controls when he spotted the Betty four miles away and gave chase. Ocean spray spattered both planes as they roared a few feet above the Pacific. Here is the navy's account of the fight:

"Round One —Ensign Burgess attacked on the port side of the enemy plane, firing his wing guns. The Betty's port engine began to smoke, but Ensign Burgess' guns jammed, and he pulled his plane away. During this run, the Avenger's turret gunner knocked out the Betty's turret gun.

"Round Two—With his guns back in commission, Ensign Burgess made a second run. His tracers showed damage to the Betty's port wing, but again the guns jammed.

Round Three

"Round Three—Ensign Burgess decided to change tactics. He put the Avenger about two feet above the Betty and began to lower slowly. This treatment soon forced the Betty to hit the water, but instead of crashing, it took a ten-foot bounce off the waves and regained its former altitude.

"Round Four—Retiring to one side for a moment, Ensign Burgess enabled his tail gunner to shoot thirty rounds of ammunition into the Betty's fuselage.

"Round Five—Ensign Burgess decided to employ a new technique. He gradually overtook the Betty, and tried to chew up one of its wings with his propellor. After the Avenger's propellor had come to within inches of the Betty's wing, the Jap's frantic work at the controls managed to get the Betty out of the way.

Round Six

"Round Six—Determined not to let the Betty escape before he got his guns back into commission. Ensign Burgess flew in close formation with the Betty, with only about two feet between the wing tips. He looked over at the Jap pilot and waved. The Jap was not amused, and did not wave back.

At this point, the turret gunner, became mildly frantic. Unable to get his machine gun on the Jap, he opened the escape hatch and emptied all six rounds of his .38 revolver into the Betty. This did not destroy the enemy plane, but Bullock later said it gave him vast personal satisfaction.

"Round Seven—Ensign Burgess got one of his wing guns in operation. He dropped back a quarter of a mile behind the Betty and then began his final attack The Betty's starboard engine suddenly flamed, and the fire spread to the wing. The blazing wing dipped against the waves, and the Betty instantly did a cartwheel into the water. End of fight."

PRODUCE

PITTSBURGH, Sept. 1.—(INS)—Eggs: Jobbing price to retailers in 30 dozen cases:

Grade AA & A ex lg 54-5480; lg 5150-5280; med 4750-4880; grade B lg 4950-5060; grade C lg 4750; dirties and checks 40; current receipts 4050.

U. S. government grade and sealed eggs in cartons: Grade A ex lg 5450; grade A lg 49.

Cabbage: Domestic round type Pa. 50 lb. sacks 150-160.

Potatoes: Abt stdy. 100 lb. sacks U.S. No. 1 Idaho Russets washed 435-440; unwashed N.J. & L.I. Chippewas & Katadins 3-325; Pa. Katahdins 3-310; Wis. Triumphs 435-440; Col. Triumphs 425; Neb. Warbas 490; Calif. long whites 5.

Tomatoes: Nearby 8 qt. baskets 35-50; Ohio 10 lb. bskts 25-35.

Show the man of the house what a smart woman he married. To straighten bristles on old paint brushes, dip them in melted parafin, straighten the bristles as paraffin hardens, hang brush by handle 24 hours, then wash out paraffin with turpentine.

LEGAL NOTICES

Executor's Notice

Estate of Emelie C. Linninzrink, deceased, late of Enon Valley, Lawrence county, Pennsylvania, letters Testamentary upon the above estate having been granted to the undersigned, notice is hereby given to those indebted thereto to make immediate payment, and to those having claims or demands to present them for settlement.

Beaver Trust Company,
Executor,
Beaver, Pennsylvania.
Joseph Tritschler, Attorney,
Beaver Falls, Pennsylvania.
Legal—News—Aug. 25, Sept. 1, 8, 15, 22, 29, 1944.

Executor's Notice

Letters Testamentary in the Estate of Nick Kiriluk, late of the Borough of South New Castle, Lawrence County, Pennsylvania, have been issued to Harry A. Blesch, of the said South New Castle Borough. All persons having claims against the estate will please present them promptly, and all persons indebted to said estate will please make payment at once.

CHAMBERS, CHAMBERS & O'NEILL,
Attorneys for Estate.
Legal—News—Aug. 18, 25, Sept. 1, 8, 15, 22, 1944.

Administrator's Notice

ESTATE OF JOHN DiLULLO, DECEASED.

Letters of Administration in the above estate having been granted to the undersigned, all persons indebted to said estate are requested to make payment and those having claims to present the same, without delay to David DiLullo, Administrator, 315 Edgewood avenue, New Castle, Pennsylvania, or to his attorneys, Matthews and Matheny, 462 First National Bank Building, New Castle, Pennsylvania.
Legal—News—Aug. 25, Sept. 1, 8, 15, 22, 29, 1944.

STOCK MARKET IS IRREGULAR

September Is Greeted By Market With Indifferent Performance Today

NEW YORK, Sept. 1.—(INS)—The stock market greeted September with an indecisive performance today. The price undertone was firm through the forenoon but net changes were small and mixed. Trading volume was extremely limited, approximately little more than 100,000 shares an hour.

There was nothing in the news to stir activity and the usual preholiday dullness held sway. The market will not reopen until Tuesday morning.

Utilities were a soft spot although most declines were not more than an eighth or a quarter of a point. Steels were quiet and firm. Santa Fe moved up ⅜ while other rails remained near last night's finals. Chrysler gained a shade but Willys Overland and Packard floated lower.

Oliver Farm improved ⅜. Aviations were uniformly higher. Oils followed a narrow, irregular trend. Pullman picked a small gain.

PRICES AT NOON

Furnished by Kay, Richards & Co. Union Trust Building

Industrial	147.01
Rails	40.79
Utilities	25.20

A T & S F	66¾
Amer Loco	19½
Amer Roll Mills	15½
Assd Dry Goods	17⅛
Am Rad & Stan S	12½
Allis Chalmers	38¾
Allied Chem & Dye	152½
A T & T	163¾
Amer Smelt & Rfg	39½
Anaconda Copper	26⅞
Am Water W & E Co	9¼
Amer Tob Co "B"	72¾
Am Zinc Lead & Smelt	4⅞
Armour	6⅛
Barnsdall Oil	15⅞
Bendix Aviation	46¼
Bethlehem Steel	61¼
Baldwin Loco	22⅝
Boeing Airplane	14¼
Canadian Pacific	10⅛
Caterpil T	49½
Chesapeake & Ohio	47
Crucible Steel	33¾
Chrysler	92½
Col Gas & Elec	4⅝
Consolidated Edison	24⅞
Consolidated Oil	14
Cont Can Co	40⅜
Cont Motors	7¾
Commercial Solvents	16½
Curtiss Wright	5⅜
DuPont de Nemours	155
Douglas Aircraft	56⅝
Elec Auto Lite	44⅞
Elec Bond & Share	11½
Elec Power & Light	5⅛
Firestone T & R	50
Great Northern	38½
General Foods	42
General Motors	62⅛
General Eelctric	38⅛
Glenn Martin	18¼
Goodrich Rubber	51⅝
Goodyear Rubber	48¾
Hudson Motors	16⅛
Inter Nickel Co	30
I T & T	19⅛
Kennecott Copper	32⅛
Montgomery Ward	51
N Y C	18⅞
Northern Pacific	15¾
Nash Kelvinator	16⅛
National Dairy	24½
North Amer Aviation	8⅝
National Biscuit	22⅞
Ohio Oil	17¼
P R R	29⅜
Pennroad	5½
Philips Petrol	44
Packard Motors	5⅞
Pepsi Cola	56¾
Pullman Co	50⅜
Pub Serv of N J	17⅜
Phelps Dodge	22¾
R K O	8⅞
Republic Steel Corp	19⅛
Radio Corp	10⅞
Rem Rand	20¾
Reynolds Tob Co "B"	34¼
Sperry Corp	27⅝
Std Oil of N J	54
Std Oil of Cal	36
Std Oil of Indiana	32¼
Studebaker	19⅜
Standard Brands	30⅛
Simmons Co	34⅝
Texas Corp	46⅜
United Drug	16⅜
U S Steel	58⅝
U S Steel pfd	128½
U S Rubber	51¼
Union Car & Car	79¼
United Air	28½
United Corp	1⅝
United Gas Imp	1⅝
Westinghouse Brk	27⅛
Warner Bros	13
Westinghouse Elec	105
Young Sheet & T	39½

LIVESTOCK

PITTSBURGH, Sept. 1.—(INS)—Livestock:

Cattle: 250 steady. Steers gd-ch 16-17; med-gd 14-15; com-med 12-14; grass steers 9-16; heifers gd-ch 1450-15; med-gd 12-1450; com-med 850-12; cows gd-ch 10-11; med-gd 8-9; canners and cutters 4-7; bulls gd-ch 11-12; com-med 650-950.

Hogs: 200 steady. 160-180 lbs 1475-1515; 180-200 lbs 1510-1515; 200-220 lbs 1510-1515; 220-250 lbs 1440-1515; 250-300 lbs 14-1410; 300-350 lbs 1375-1440; 100-150 lbs 12-1450; roughs 13-15.

Sheep: 100 steady. Ch lambs 1425-1525; med-gd 1150-1250; com lambs 5-7; ewes 2-4; wethers 250-5.

Calves: 150 steady. Gd-ch 16-17; med 12-1350; culls and com 4-850.

ONE THOUSAND BUSHELS

MERCER, Pa., Sept. 1.—L. O. Hoffman, agricultural supervisor of the local school, announces the Mercer Crossroads chapter, Future Farmers of America, has collected 1,016 bushels of elderberries which have been sold at a large profit to a canning company in Pittsburgh.

The biggest take for a single day amounted to 164 bushels and Monday, the last day of the picking, the amount was 83 bushels.

If one of a pair of drawer pulls on a piece of furniture is missing, make an effort to replace it at once. Pulling out a drawer with only one handle will in time warp the drawer out of shape and possibly break it.

Pants Too Big

SONG is the last thing S/Sgt. William H. Price, Scranton, Pa., feels like as he and Pvt. William Powell (right) of Aberdeen, Wash., size up the generous new pants drawn by the sergeant on leaving a bath-and-rest billet just back of the Italian front. *(International)*

Meet the Press

HERE IS a view of the first meeting of members of the press with chairmen of the current post-war security conference at Dumbarton Oaks, Washington, D. C. Seated at the table (facing the camera) are U. S. Undersecretary of State Edward R. Stettinius (left), speaking, and Sir Alexander Cadogan of Great Britain. *(International)*

PARIS MAD WITH JOY DURING GREAT CELEBRATION

AS PARIS STAGES a huge celebration and parade marking its liberation from Nazi control and honoring Gen. Charles De Gaulle, thousands of jubilant Parisians jam the Place de l'Hotel de Ville while others cheer from windows and balconies. This is a War Pool photograph. *(International Soundphoto)*

GETTING PEACE BEACON READY

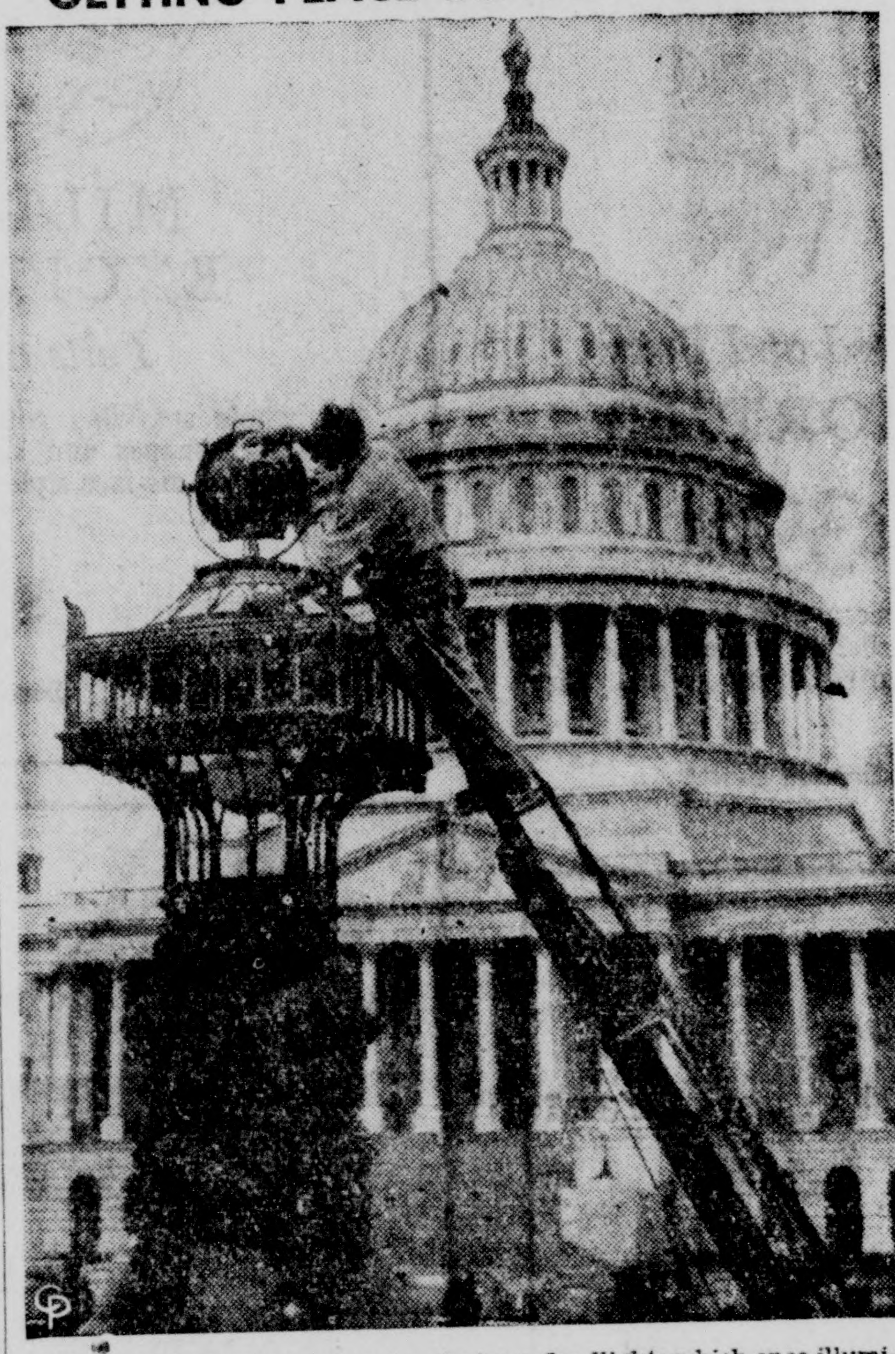

WHEN WORKMEN began cleaning the huge floodlights which once illuminated the National Capitol dome, eyebrows in Washington were raised an inch. For it had been stated that not until hostilities end would the lights, dimmed since Dec. 6, 1941, again be seen. *(International)*

Aerial "Cowboy"

WHILE LEADING a flight of Thunderbolts, Capt. J. R. Willingham of Tuscaloosa, Ala., led a group of more than 300 Germans to Allied columns where they were taken prisoners. Seeing the Nazis waving white flags, he circled overhead until he herded them into Allied hands. *(International)*

Here's one the doctor never thought of or he'd have charged you double. Glass medicine bottles with screw tops make handy containers for buttons, pins and needles.

PARIS IS ITSELF AGAIN AT CAFE DE LA PAIX

WHERE ALL THE WORLD has watched itself go by at one time or another, patrons again take their ease at sidewalk tables of the Cafe de la Paix in Paris and witness the city's resurrection. The picture might be one of many that generations of photographers have snapped of the scene, but it is unmistakably the newest. Note the predominance of modernly dressed women, most men being elsewhere and busy with fighting. Note also the total absence of German officers who for the past four years and until a few days ago monopolized the place. This is a U. S. Army Signal Corps Radiophoto. *(International Soundphoto)*

NOT ALL THE RIVIERA LANDINGS WERE EASY

A NUMBER OF POINTS in south France were taken with little trouble by Allied troops, but some others were pretty hot for a time. This was one of the tough spots. American medical corpsmen and MP's are pictured as they sprawled on the sand waiting for assault troops to blast the defending Nazis a short distance inland out of their path. This is an official U. S. Signal Corps Radiophoto. *(International Soundphoto)*

Canadians Are Only Three Miles From Dieppe Now

By CHARLES A. SMITH
(I. N. S. Staff Correspondent)

SUPREME HEADQUARTERS ALLIED EXPEDITIONARY FORCE, Sept. 1.—With Verdun firmly held and Allied troops only a handful of miles from Belgium and the Siegfried Line, Canadian troops plunged to within three miles of Dieppe today and isolation of the robot bomb coast become a matter of hours.

German broadcasts placed forces of the United States First Army "well beyond" the fortress city of Sedan, which itself lies only seven mile sfrom the Belgian border.

In the area east of captured Verdun, Berlin said, troops of Lieut. Gen. George S. Patton, Jr.'s American Third Army plunged into the Lorraine basin, which lies inside French territory annexed by Adolf Hitler in 1940 and made part of the German Reich.

Gen. Dwight D. Eisenhower's evening summary of the closing stages of the battle of France dealt mainly with developments in the Channel area.

British and Canadian troops operating in the northern maritime provinces of France obviously are concentrating on knocking out what remains of Hitler's robot bomb emplacements as speedily as possible.

With the Canadians only three miles from Dieppe, isolation of Le Havre is imminent, but a German "suicide defense" of that great port is anticipated.

The drive to Hebuterne took Allied forces to a point 12 miles south of Arras and between 10 and 12 miles southeast of Abbeville. St. Saen, southeast of Dieppe, was captured, while armored columns entered Bures, five miles northeast of Neufchatel and liberated Brocourt northeast of Aumaule.

On the Somme front, Allied troops advanced northeast to Long-Pre.

Advances on the British-Canadian front are so rapid, headquarters said, that in some cases there are no lateral communications. Moderate and scattered resistance is being encountered along the Somme, but the enemy is not moving tanks in any number.

Returning reconnaisance pilots, on the other hand, reported that in all areas Allied mechanized troops are moving up into the front lines "bumper to bumper".

In the Verdun and Sedan areas American troops streaked out at breakneck pace in pursuit of German forces racing helter-skelter to the questionable safety of the Siegfried line.

THOSE TRICKY JAPS

SAIPAN, Marianas Islands (Delayed)—(INS)—If you can be sure of anything about the Japs it's that they're tricky, never satisfied with open warfare. The latest pulled on Marines here: A Jap, dressed in a Marine uniform, probably taken from a dead Leatherneck, was strolling around a bivouac area trying to throw grenades in Marines' foxholes. He didn't get far though, before he was clipped down by an alert rifleman.

Try the News Want Ads For Results

THE OLD HOME TOWN — By STANLEY

LITTLE ORPHAN ANNIE — BY HAROLD GRAY

SHOP SATURDAY UNTIL 6 P. M.

The Soft
OVERCOAT
$39.75

You'll enjoy meeting the latest members of the Chesterfield family in 100% wool suede fabrics. Sizes 9 to 15 and 10 to 20.

Second Floor

Belted and Boxy
SHORTIES
$39.75

Colorful fleeces with contrasting velvet trim in belted models and velvet bound collarless boxy styles. Sizes 10 to 16.

Second Floor

MILLINERY EXCITEMENT
Felts and Velvets

A whole sparkling collection in your favorite eye-catching shapes and sizes! Berets, Brims, Sailors, Chetnicks, off-face styles: trimmed with veils, feathers and bows.

$5.95

Second Floor

New Soft
SUITS
$29.75

Soft suit of all wool shetland with 3-button closing, deft detail at shoulder and waist for masterful fit. Sizes 9 to 15 and 10 to 20.

Second Floor

New Dressy
DRESSES
$16.75

Wonderful one and two-piece dresses to make you look your prettiest for festive occasions. Slim, figure flattering lines. Sizes 10 to 20.

Second Floor

Mary Barron
SLIPS
$1.98 and $2.98

Straight front construction with bias-flex back, will not ride up, bends when you bend, no shoulder strap strain. Rayon crepes and satins. In tearose and white. Tailored, embroidered and lace trimmed styles.

Sizes 32 to 40 and 31 to 35

Second Floor

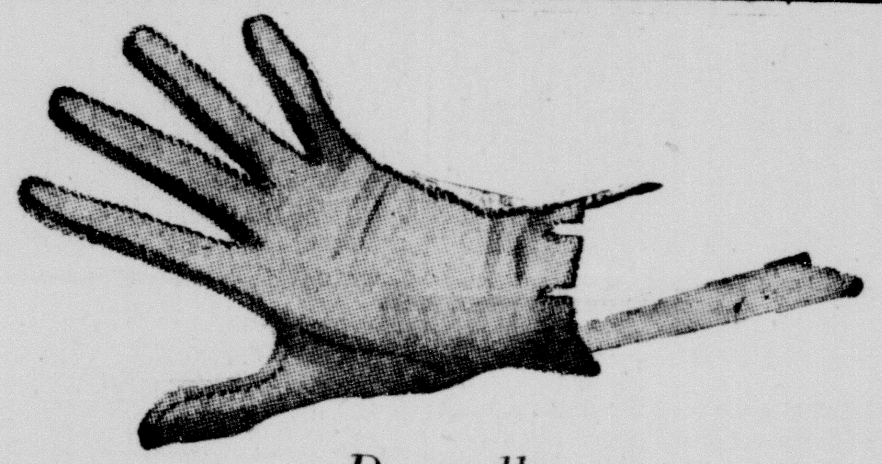

Dawnelle
FABRIC SHORTIES AND 4 BUTTON SLIP-ONS

Soft, supple antelope finish double woven cotton that wash beautifully and will not loose their shape. Hand sewn stitching. Colors: White, black, wheat, chamois. Sizes 6 to 7½.

$3.00

Main Floor

Tailored and Frilly
DICKIES
$1.98

New dickies to solve every dress or suit problem. Low and high necklines. Sheers . . . piques . . . crepes. Some sweater dickies in this group. Colors: White, pink, blue, gold, maize, magenta, aqua, luggage.

Printed and White Sheer Handkerchiefs 25c

Main Floor

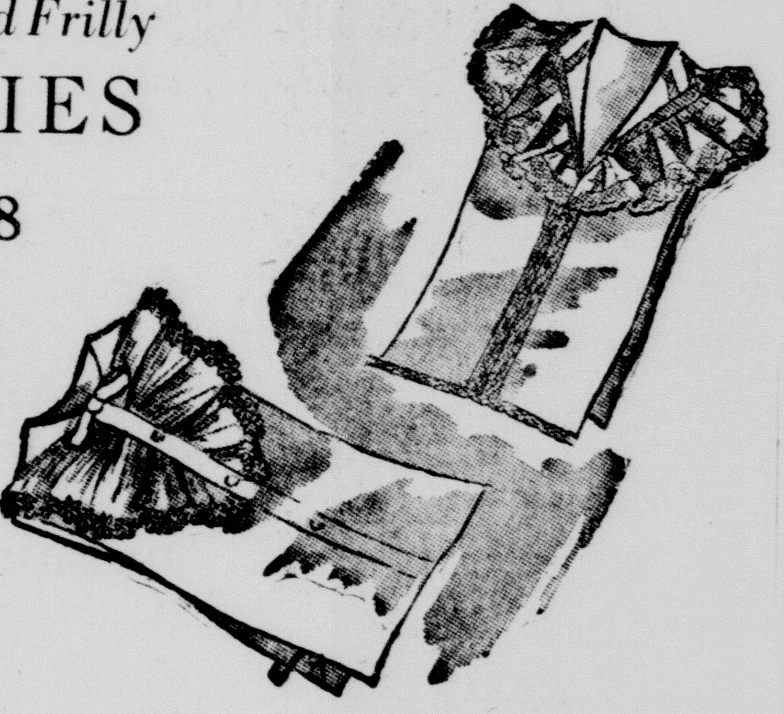

Boys'
RAINCOATS
$3.98

Sturdy, water repellent khaki colored balloon cloth. Raglan sleeves, patch pockets, high button collars. With cap to match. Sizes 4 to 14.

Second Floor

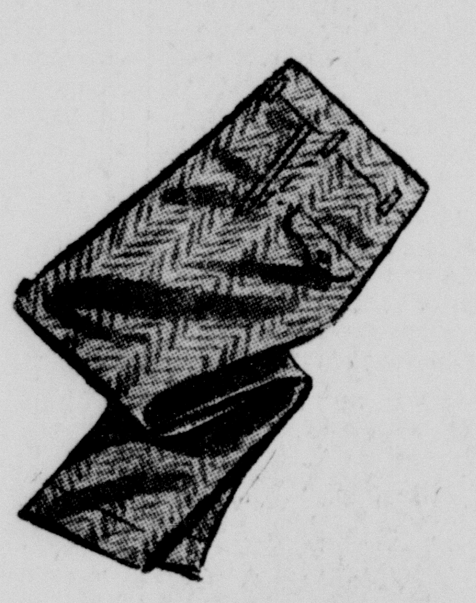

BOYS' SWEATERS—Button front, part wool, two-tone tweed fronts or solid colors. Sizes 6 to 12. . .$3.50

JUNIOR LONGIES — In tweeds and solid colors, fitted waist with or without elastic. Sizes 6 to 12. . . . .$3.98

BOYS' JACKETS—Two-tone gabardine with zipper front, adjustable cuffs, patch pockets. $4.98

Second Floor

Money-Saving
Semi-Sheer Rayon
STOCKINGS
89c

First quality daytime sheers, exquisitely detailed, full fashioned, absolutely perfect. With rayon or lisle welt, picot tops. Sizes 8½ to 10½.

Main Floor

NEW CASTLE STORE

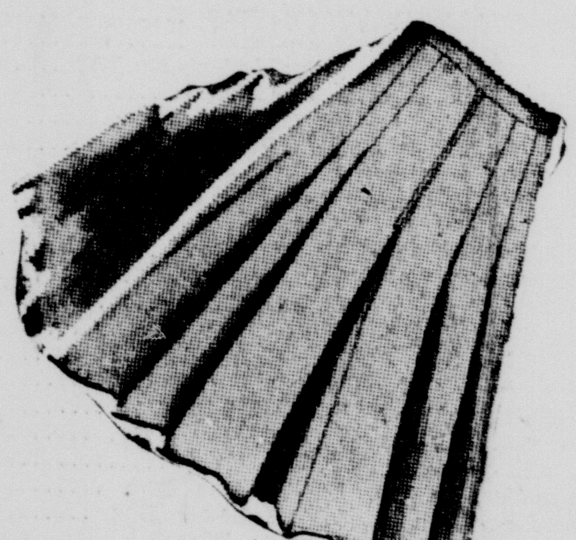

GIRLS' SKIRTS—All wool, pleated all around hip skirts in plaids and plain colors. Sizes 7 to 14. . . $5.98

GIRLS' SWEATERS — All wool pullover and coat styles in navy, green, red, pink, yellow, copen. Sizes 7 to 14 and 10 to 16. $3.98

GIRLS' BLOUSES — Long and short sleeve tailored styles in shantungs, poplins and rayons. Sizes 7 to 14. . . . .$2.98

Second Floor

Girls' Rain or Shine
Gabardine COATS
$7.98

Water repellent cotton gabardine in a smart new belted trench coat style, and fully lined boxy styles in blue, red and natural. Sizes 7 to 14.

Second Floor